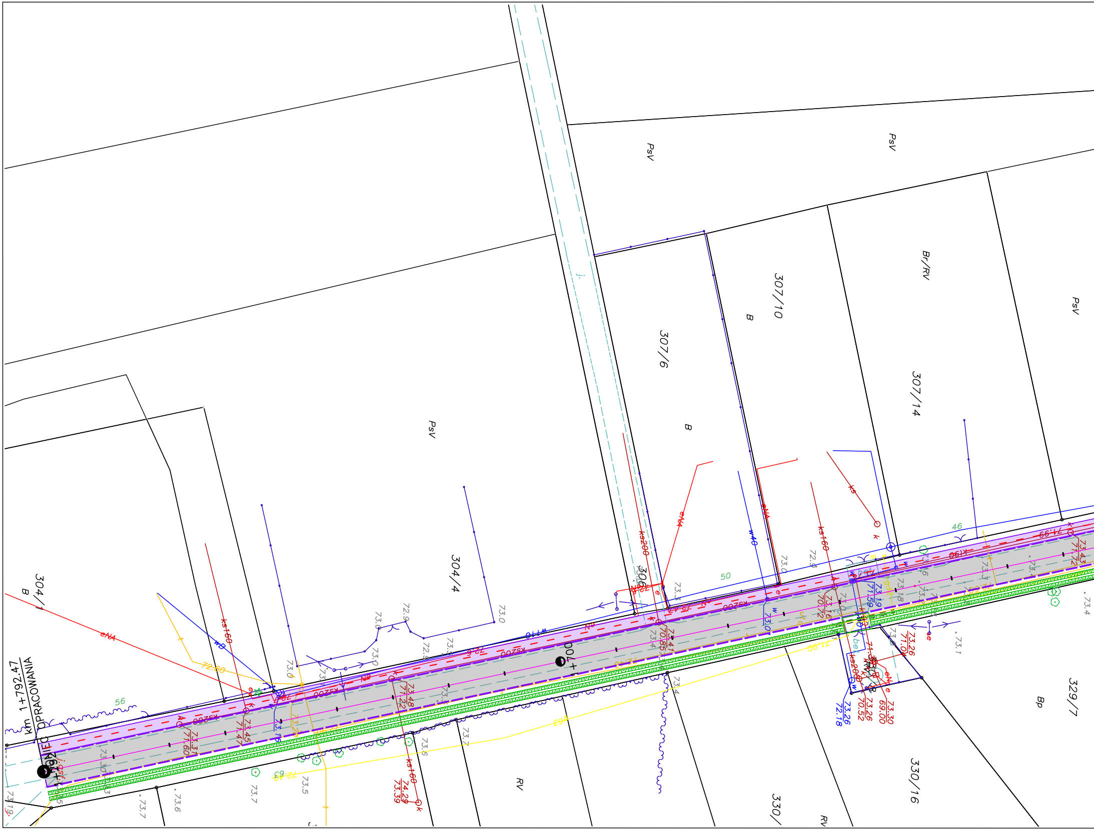
km 1+792.47
IEC OPRACOWANIA
304/1
B
304/4
PsV
307/6
B
307/10
B
307/14
Br/RV
PsV
PsV
PsV
329/7
Bp
330/16
330/
RV
RV
306
eNA
ks160
ks200
ks160
wB
w40
w110
ks200
56
50
46
72.60
73.0
72.9
73.0
73.0
73.4
73.5
73.6
73.7
73.7
73.6
73.5
73.7
73.1
73.4
73.45
71.47
73.31
71.60
73.48
71.22
74.29
73.39
73.41
70.85
73.16
70.72
73.19
71.59
73.26
71.00
73.26
72.18
73.26
70.52
73.30
69.00
71.99

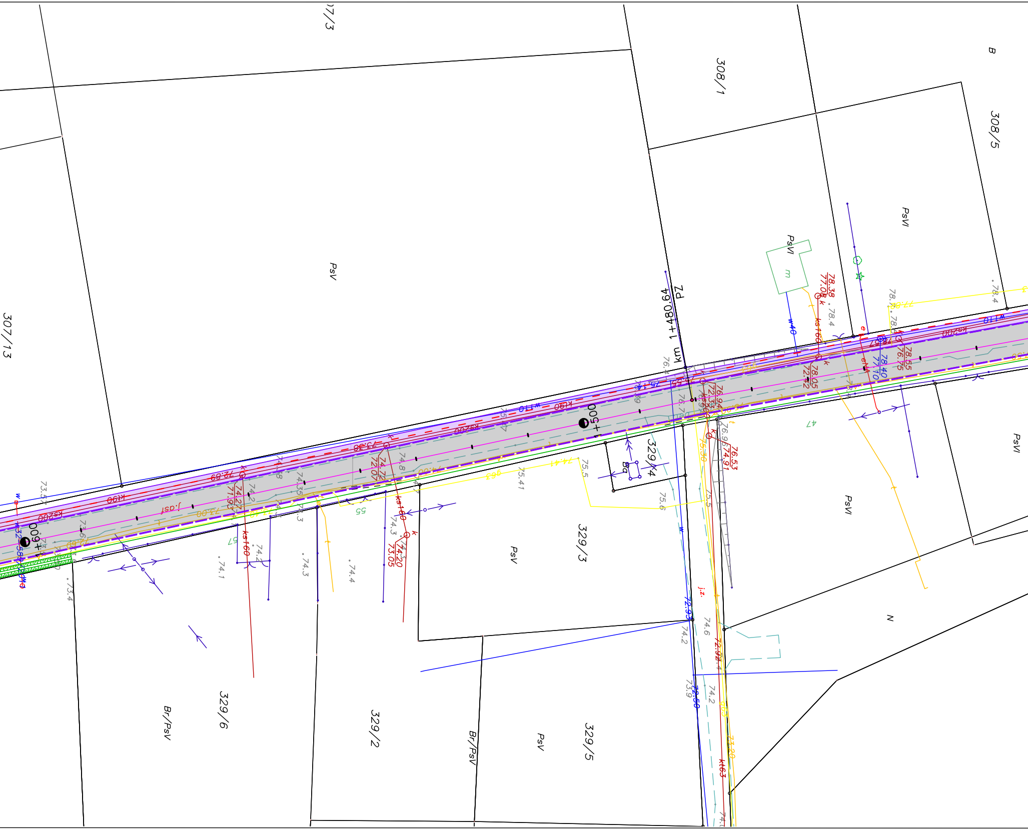
07/3
308/1
B
308/5
307/13
PsV
PsVI
PsVI
PsVI
PsVI
km 1+480.64
PZ
0+500
0+600
w110
k190
ks200
ks160
ks160
kt63
w40
j.z.
329/4
329/3
PsV
329/6
Br/PsV
329/2
Br/PsV
PsV
329/5
N
Bq
78.38
77.08
78.05
72.42
76.94
72.33
76.53
74.91
74.72
72.07
74.27
71.93
74.20
73.05
78.55
76.75
78.40
77.70
73.00
72.93
72.60
73.20
74.6
74.2
73.9
75.41
75.5
75.6
74.1
74.3
74.4
73.4
78.4

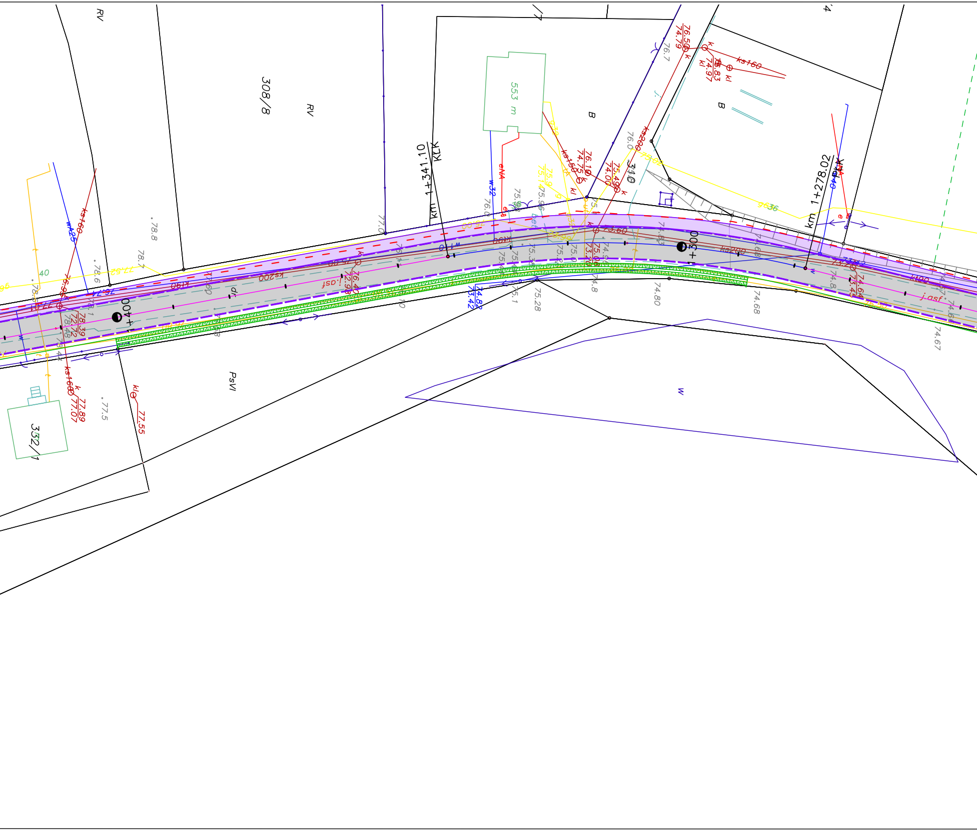
km 1+341.10
KLK
km 1+278.02
KLK
308/8
RV
RV
553 m
B
B
310
332/1
PsVl
0+300
0+400
ks160
ks200
ks160
kl90
kl80
w125
w32
w140
eNN
j.asf
j.asf
bet.
dr.
76.50
74.79
75.83
74.97
76.10
74.75
75.49
74.00
75.01
73.20
76.40
72.95
78.09
72.72
74.82
73.42
77.89
77.07
77.55
74.64
73.45
73.60
78.8
78.6
78.1
77.0
76.0
76.7
75.28
74.80
74.68
74.67
77.5
w

INWESTOR:	**Gmina Gniewino** **ul. Pomorska 8** **84-250 Gniewino**	JEDN. PROJ.:	**PRZEDSIĘBIORSTWO USŁUGOWO-HANDLOWE** **"KAK" Karol Kotłowski** **83-340 Sierakowice, ul. Polna15**	
PROJEKT	**Przebudowa drogi gminnej 107002G, ul. Słoneczna w Gniewinie**			
ADRES INWESTYCJI	34/16, 35, 42/7, 47, Obręb 0002 Chynowie, Gmina Gniewino 221505_2			
PROJEKTANT br. drogowa	**mgr inż. Karol Kotłowski** spec. drogowa **nr upr. POM/0096/POOD/12**	.... podpis	NAZWA RYSUNKU : **Plan zagospodarowania**	
SPRAWDZAJĄCY br. drogowa		.... podpis	SKALA : **1:500**	DATA : **10.2022**
				nr rysunku : **D 1-2**

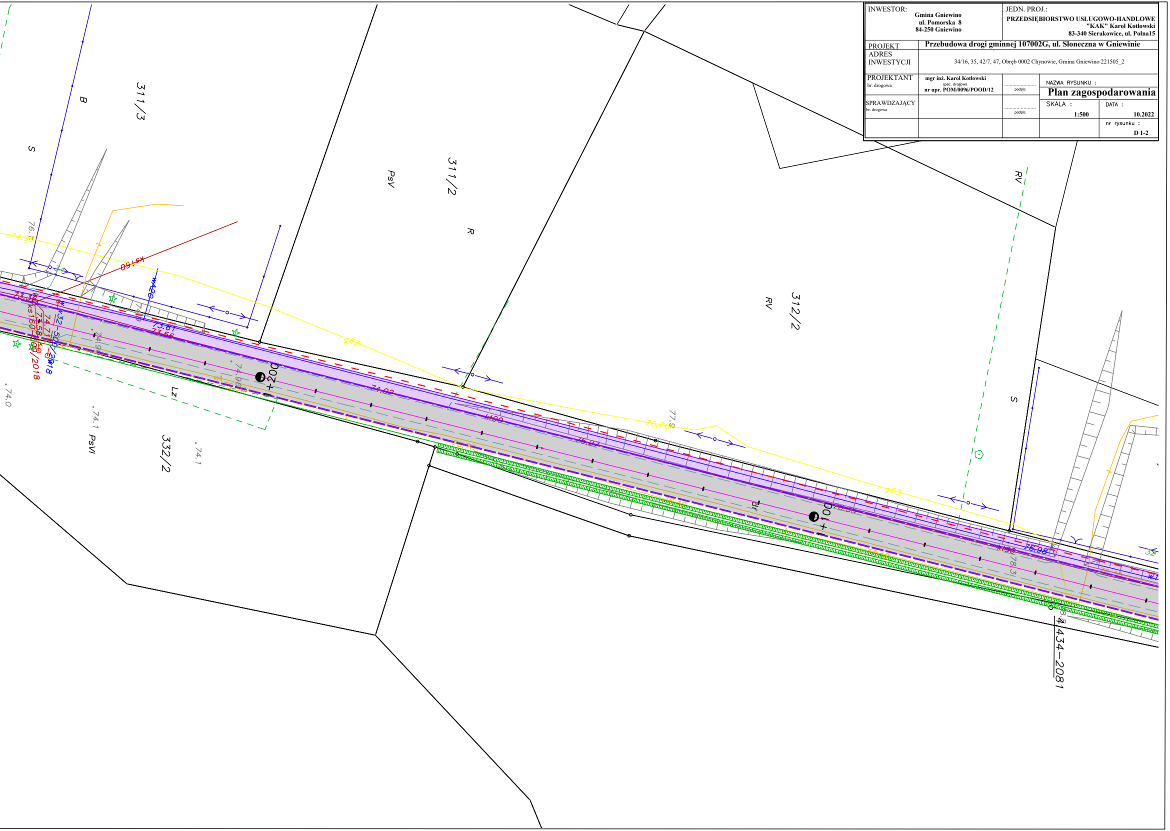
311/3
B
S
311/2
PsV
R
RV
312/2
RV
S
332/2
PsVI
Lz
74.98
76.76
77.9
963
963
ks160
wA20
73.61
73.66
74.02
76.22
76.98
74.9
74.1
74.1
74.0
78.3
0+200
0+100
4434-2081
ks160-500/2018
w32-500/2018