

Widok z góry skala 1:50

Wykonać 1 raz

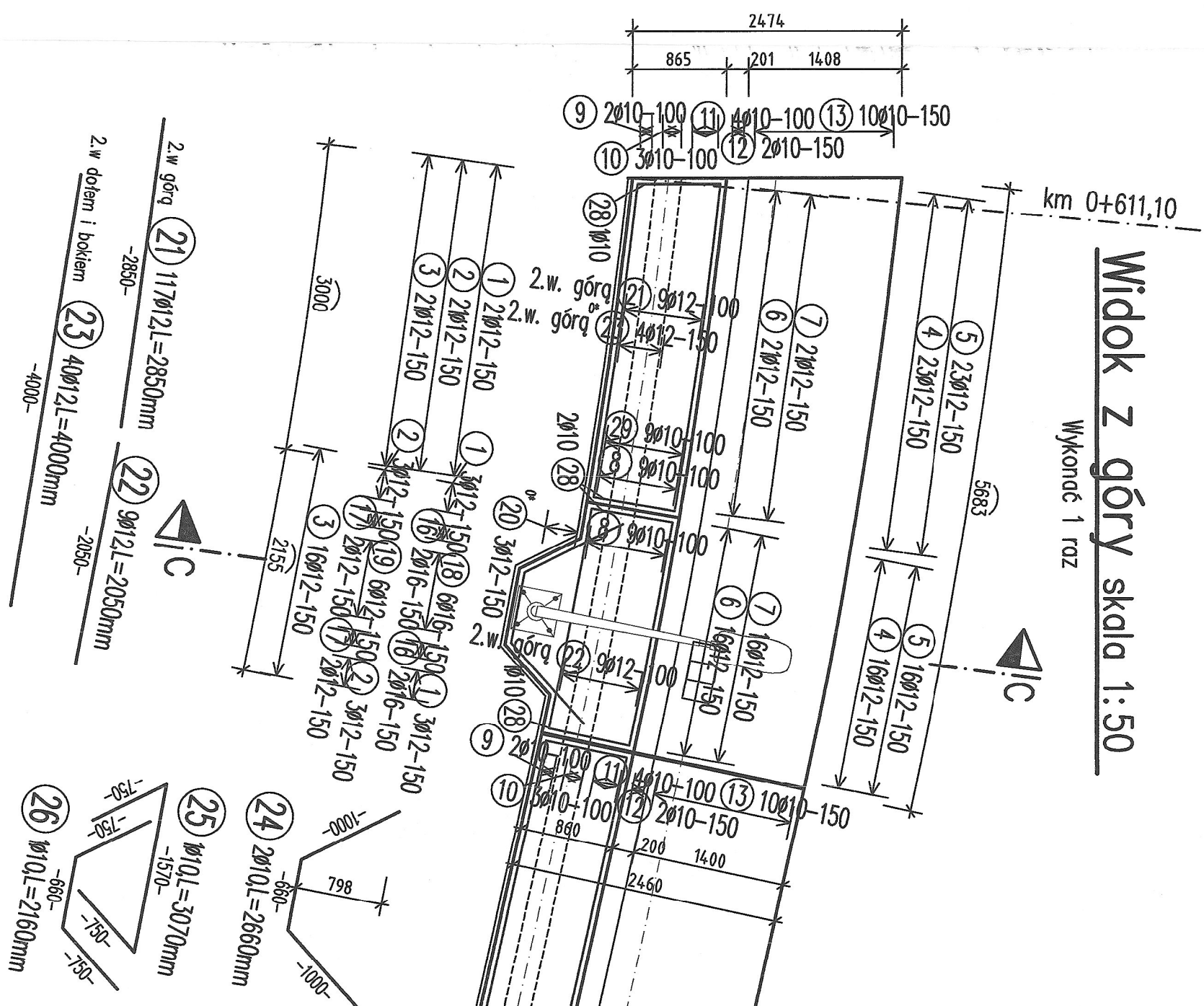

Widok z góry skala 1:50

Wykonać 3 razy

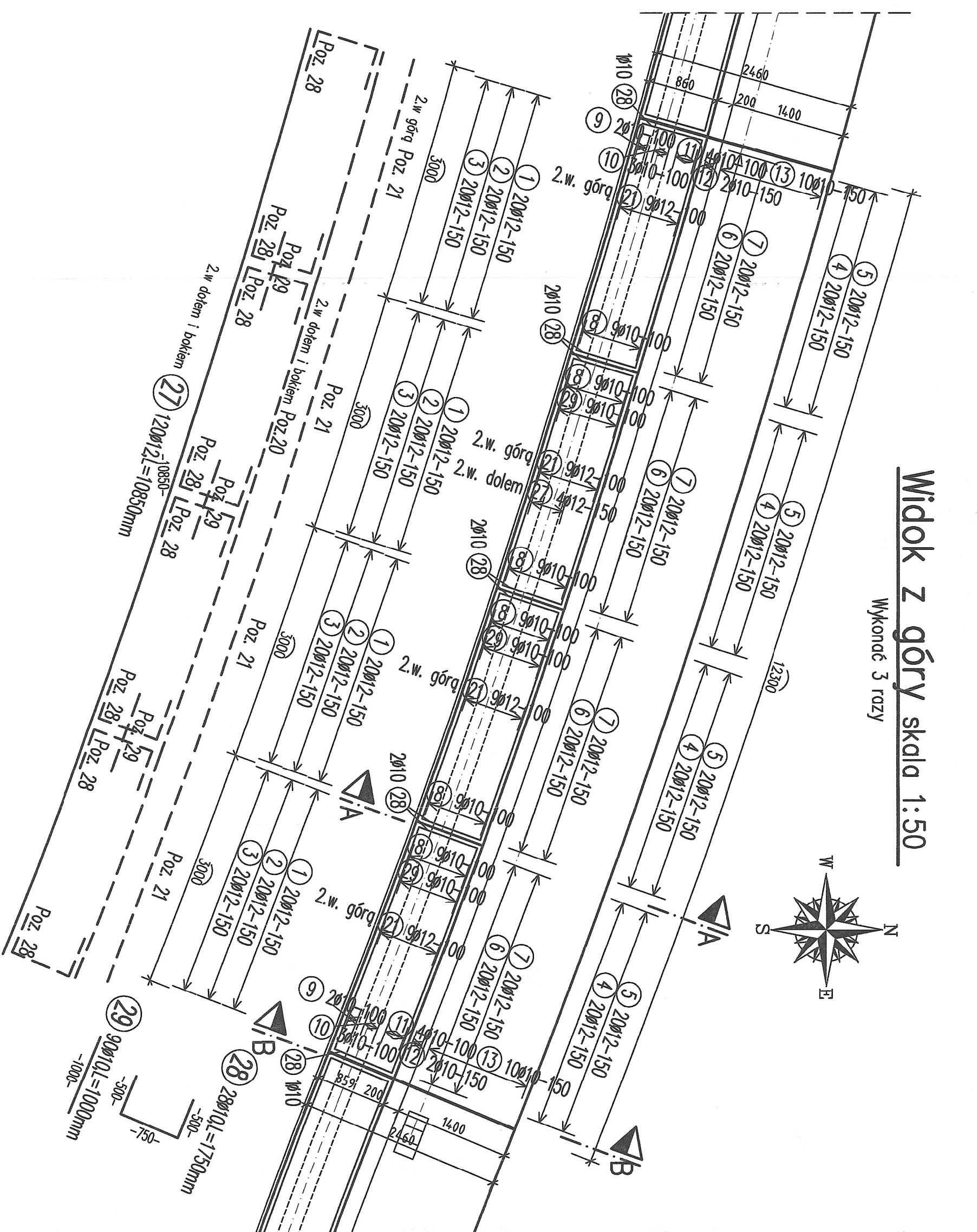

Geometria rzut z góry skala 1:100

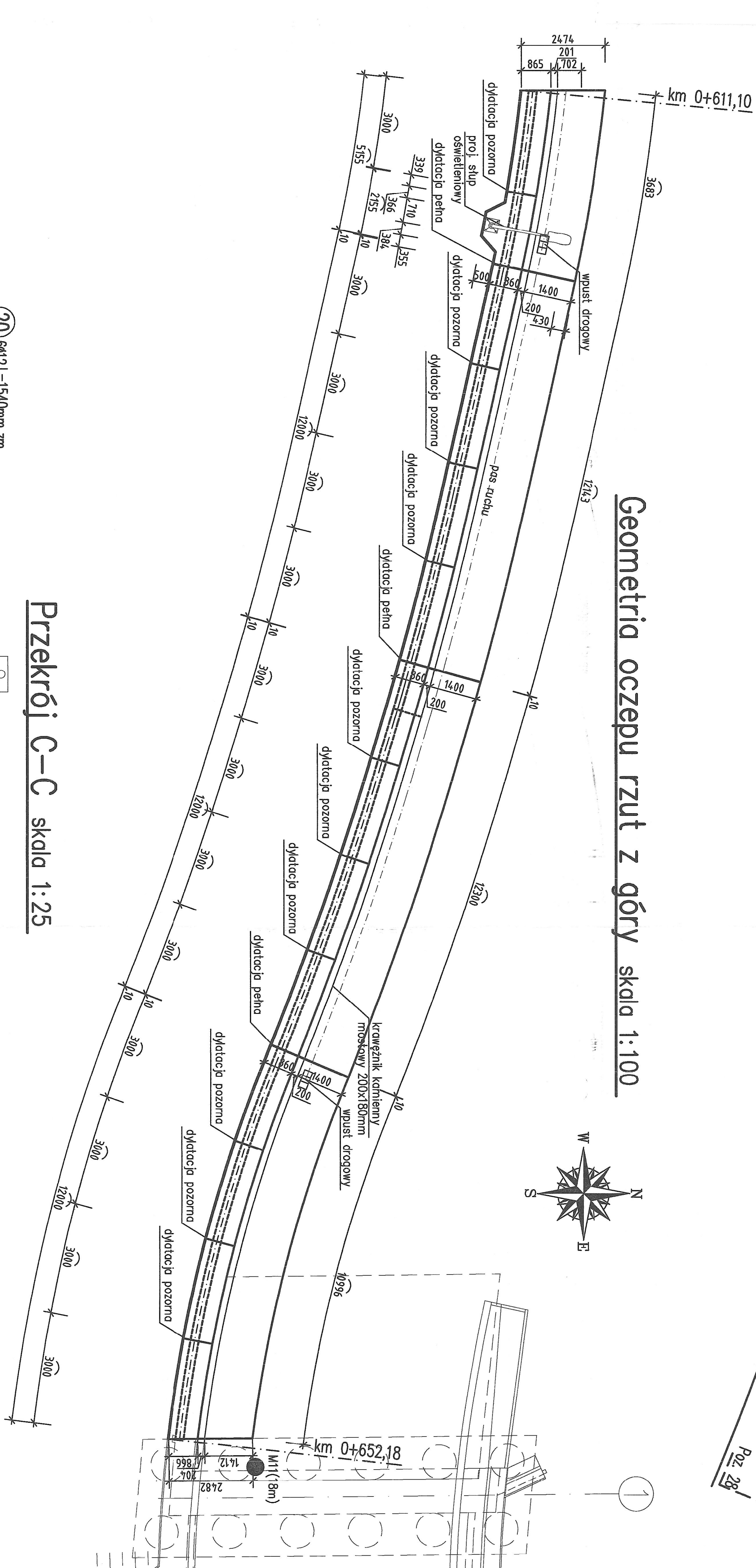

Przekrój C-C skala 1:25

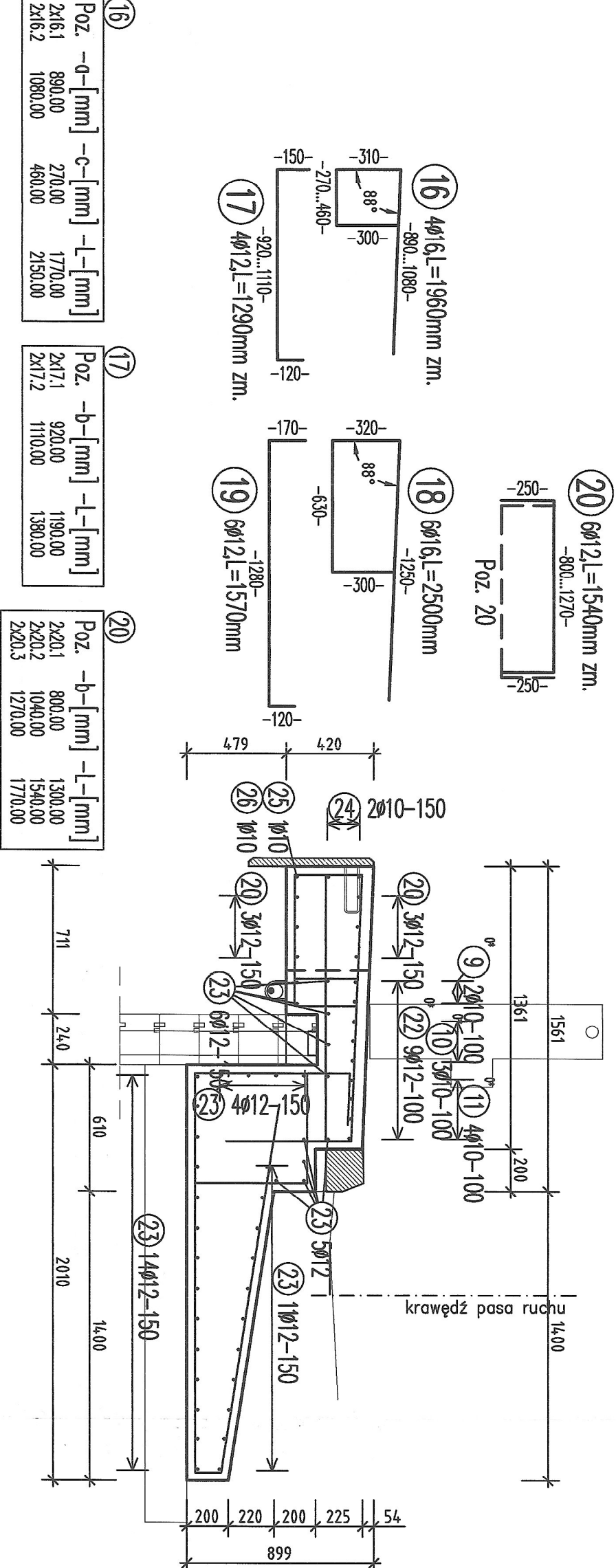

Przekrój A-A skala 1:25

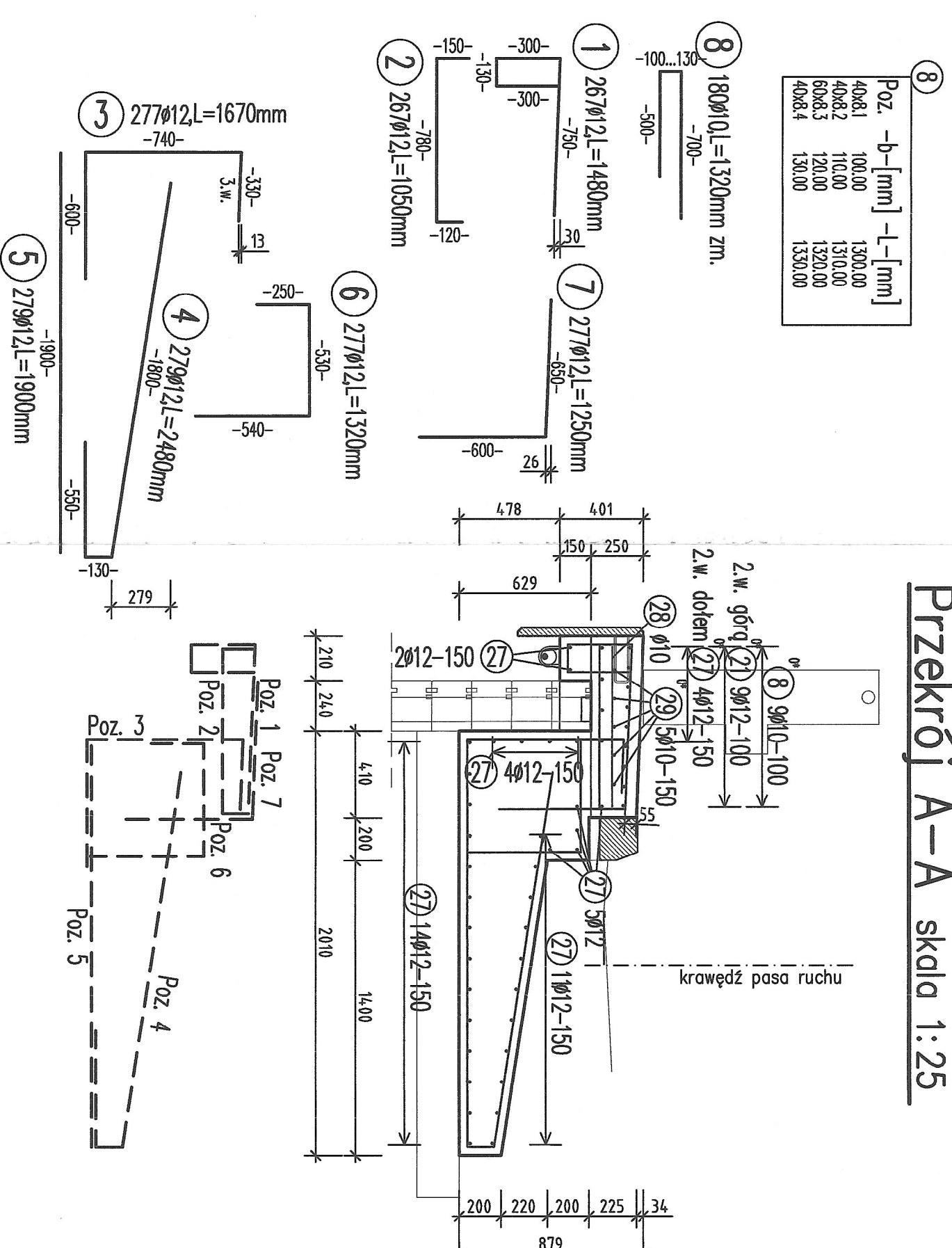

Przekrój B-B skala 1:25

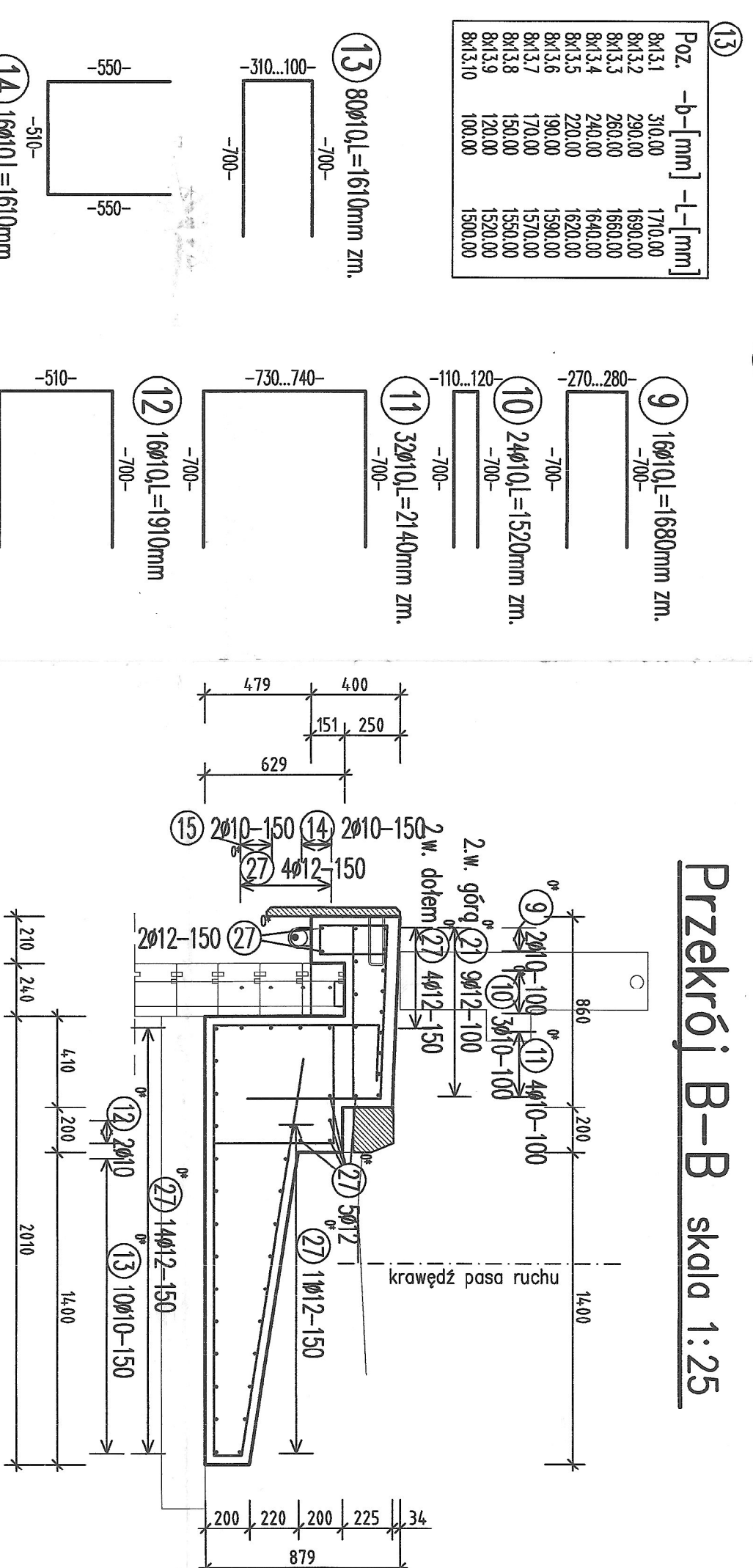

| ZASTAVIANIE SMIL ZIRKONIDNE, Klasa stoli: A-II N | | | | | | |
|--------------------------------------------------|-----------|-----------|----------|---------|-----|--|
| Poz. | st. | Dugost | D10 | D12 | D16 | |
| 1 | 367 | 1.48 | | 395.16 | | |
| 2 | 367 | 1.48 | | 280.29 | | |
| 3 | 277 | 1.67 | | 462.59 | | |
| 4 | 279 | 1.46 | | 681.92 | | |
| 5 | 279 | 1.90 | | 530.10 | | |
| 6 | 277 | 1.32 | | 365.64 | | |
| 7 | 277 | 1.25 | | 346.25 | | |
| 8 | 160 | 1.32 | 237.60 | | | |
| 9 | 16 | 1.68 | 26.88 | | | |
| 10 | 24 | 1.52 | 36.48 | | | |
| 11 | 32 | 2.14 | 68.48 | | | |
| 12 | 16 | 1.91 | 30.56 | | | |
| 13 | 80 | 1.61 | 128.80 | | | |
| 14 | 16 | 1.61 | 25.76 | | | |
| 15 | 16 | 2.58 | 41.28 | | | |
| 16 | 4 | 1.96 | | 5.16 | | |
| 17 | 4 | 1.29 | | | | |
| 18 | 6 | 1.57 | | 9.42 | | |
| 19 | 6 | 1.57 | | 9.42 | | |
| 20 | 117 | 2.85 | 1.57* | 333.45 | | |
| 21 | 9 | 1.12 | 2.05 | 18.45 | | |
| 22 | 12 | 4.00 | | 160.00 | | |
| 23 | 4 | 2.66 | 5.32 | | | |
| 24 | 1 | 3.07 | 3.07 | | | |
| 25 | 1 | 2.16 | 2.16 | | | |
| 26 | 120 | 10.85 | | 1302.00 | | |
| 27 | 28 | 1.75 | 49.00 | | | |
| 28 | 10 | 1.00 | 90.00 | | | |
| 29 | 90 | | | | | |
| * Sl.sredn.10 | | | | | | |
| Cuk., dugost | 745.39 | 4909.73 | 22.84 | | | |
| Kg / m | D10 0.617 | D12 0.888 | D16 1.55 | | | |
| d | 4359.906 | 4359.840 | 36.00 | | | |
| Masa cuk. (kg) | 4655.833 | | | | | |

[illegible]