

CPU Benchmarks

Over 1,000,000 CPUs Benchmarked

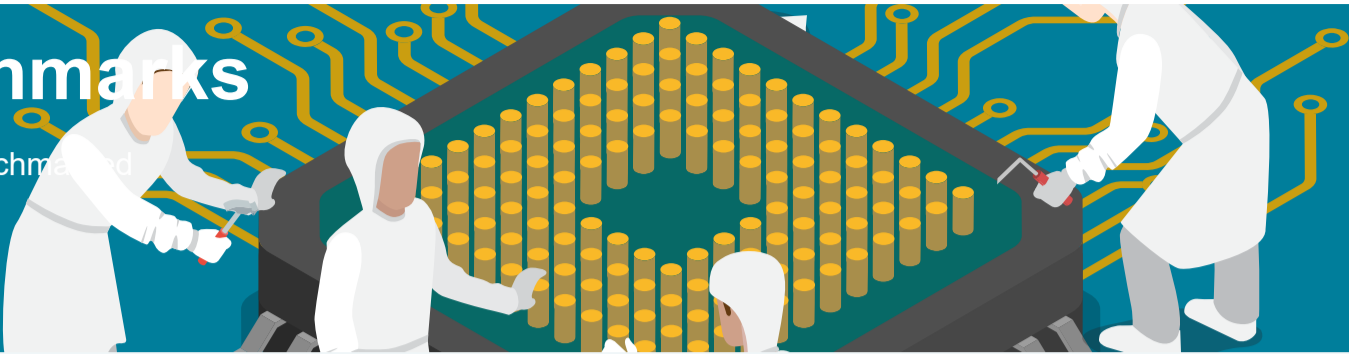

CPU Mega List

Below is a list of all single and multiple socket CPU types that appear in the charts. By clicking the column headings you can sort the CPUs, you can also filter your search by selecting one of the drop down categories or by using the range sliders. Clicking on a specific processor name will take you to the chart it appears in and will highlight it for you.

AD

Last Updated: 18th of May 2024

Columns

Show

All

 entries

CPU Name	Cores		CPU Mark		Thread Mark		Socket
	Min...	Max...	Min...	Max...	Min...	Max...	
<div>Search...</div>							
<div>⌵</div> AArch64	4		834		364		Unknown
<div>⌵</div> AArch64 rev 2 (aarch64)	8		2,368		898		Unknown
<div>⌵</div> AArch64 rev 4 (aarch64)	8		1,813		588		Unknown
<div>⌵</div> AC8257V/WAB	8		788		485		Unknown
<div>⌵</div> AC8259V/WAB	8		912		510		Unknown
<div>⌵</div> Allwinner A133	4		696		413		Unknown
<div>⌵</div> Allwinner A523	8		1,922		587		Unknown
<div>⌵</div> Allwinner A527	8		2,297		678		Unknown
<div>⌵</div> Allwinner H618	4		616		391		Unknown
<div>⌵</div> AMD 3015Ce	2		2,094		1,341		FT5
<div>⌵</div> AMD 3015e	2		2,714		1,351		Unknown
<div>⌵</div> AMD 3020e	2		2,445		1,414		Unknown
<div>⌵</div> AMD 4700S	8		18,070		2,396		Unknown
<div>⌵</div> AMD A10 Micro-6700T APU	4		1,426		722		FT3b
<div>⌵</div> AMD A10 PRO-7350B APU	4		1,921		921		FP3
<div>⌵</div> AMD A10 PRO-7800B APU	2		3,365		1,511		FM2+
<div>⌵</div> AMD A10 PRO-7850B APU	2		3,453		1,572		FM2+
<div>⌵</div> AMD A10-4600M APU	2		1,931		1,075		FS1r2
<div>⌵</div> AMD A10-4655M APU	2		1,655		912		FP2
<div>⌵</div> AMD A10-4657M APU	4		1,759		940		FP2
<div>⌵</div> AMD A10-5700 APU	2		2,733		1,427		FM2
<div>⌵</div> AMD A10-5745M APU	4		1,779		961		FP2
<div>⌵</div> AMD A10-5750M APU	4		2,038		1,162		FS1r2
<div>⌵</div> AMD A10-5757M APU	4		1,932		1,097		FP2
<div>⌵</div> AMD A10-5800B APU	2		3,034		1,579		FM2
<div>⌵</div> AMD A10-5800K APU	2		2,959		1,492		FM2

	CPU Name	Cores	CPU Mark	Thread Mark	Socket
--	----------	-------	----------	-------------	--------

 CPU Benchmarks 

⌵ AMD A10-6700T APU	2	2,299	1,290	FM2
⌵ AMD A10-6790K APU	2	3,070	1,553	FM2
⌵ AMD A10-6800B APU	2	3,106	1,654	FM2
⌵ AMD A10-6800K APU	2	3,204	1,603	FM2
⌵ AMD A10-7300 APU	4	1,739	861	FP3
⌵ AMD A10-7400P	4	2,078	1,033	FP3
⌵ AMD A10-7700K APU	2	3,204	1,434	FM2+
⌵ AMD A10-7800 APU	2	3,203	1,462	FM2+
⌵ AMD A10-7850K APU	2	3,418	1,506	FM2+
⌵ AMD A10-7860K	2	3,276	1,494	FM2+
⌵ AMD A10-7870K	2	3,434	1,501	FM2+
⌵ AMD A10-7890K	2	3,522	1,566	FM2+
⌵ AMD A10-8700P	2	2,237	1,142	FP4
⌵ AMD A10-8750	2	3,218	1,513	FM2+
⌵ AMD A10-8850	2	3,438	1,608	Unknown
⌵ AMD A10-9600P	4	2,333	1,146	FP4
⌵ AMD A10-9620P	4	2,557	1,275	Unknown
⌵ AMD A10-9630P	4	2,909	1,397	FP4
⌵ AMD A10-9700	4	3,541	1,613	AM4
⌵ AMD A10-9700E	4	3,180	1,470	AM4
⌵ AMD A12-9700P	4	2,446	1,211	FP4
⌵ AMD A12-9720P	4	2,657	1,320	FP4
⌵ AMD A12-9730P	4	2,989	1,396	FP4
⌵ AMD A12-9800	2	3,597	1,668	AM4
⌵ AMD A12-9800E	4	3,471	1,617	AM4
⌵ AMD A4 Micro-6400T APU	4	1,082	540	FT3b
⌵ AMD A4 PRO-3340B	4	1,645	676	BGA769 (FT3)
⌵ AMD A4 PRO-7300B APU	1	1,477	1,452	Unknown
⌵ AMD A4 PRO-7350B	1	1,544	1,438	FM2+
⌵ AMD A4-1200 APU	2	369	303	FT3
⌵ AMD A4-1250 APU	2	406	329	FT3
⌵ AMD A4-1350 APU	4	894	348	FT3
⌵ AMD A4-3300 APU	2	962	992	FM1
⌵ AMD A4-3300M APU	2	710	788	FM1
⌵ AMD A4-3305M APU	2	734	824	FS1
⌵ AMD A4-3310MX APU	2	782	832	FS1
⌵ AMD A4-3320M APU	2	668	708	FS1
⌵ AMD A4-3330MX APU	2	756	908	FS1 uPGA
⌵ AMD A4-3400 APU	2	1,081	1,081	FM1
⌵ AMD A4-3420 APU	2	1,054	1,113	FM1
⌵ AMD A4-4000 APU	1	1,153	1,150	FM2
⌵ AMD A4-4020 APU	2	1,268	1,220	FM2
⌵ AMD A4-4300M APU	1	1,000	1,014	FS1
⌵ AMD A4-4355M APU	2	806	813	FP2
⌵ AMD A4-5000 APU	4	1,291	507	FT3
⌵ AMD A4-5050 APU	4	1,328	538	FT3
⌵ AMD A4-5100 APU	4	1,346	540	FT3
⌵ AMD A4-5150M APU	2	765	800	FS1r2
⌵ AMD A4-5300 APU	2	1,364	1,339	FM2
⌵ AMD A4-5300B APU	2	1,230	1,237	FM2
⌵ AMD A4-6210 APU	4	1,489	609	FT3b

	CPU Name	Cores	CPU Mark	Thread Mark	Socket
--	----------	-------	----------	-------------	--------

 CPU Benchmarks 

⇄ AMD A4-6300 APU	1	1,434	1,405	FM2
⇄ AMD A4-6300B APU	1	1,328	1,373	Unknown
⇄ AMD A4-6320 APU	1	1,530	1,529	FM2
⇄ AMD A4-7210 APU	4	1,661	725	BGA
⇄ AMD A4-7300 APU	1	1,528	1,479	FM2
⇄ AMD A4-9120	2	1,219	1,041	BGA
⇄ AMD A4-9120C	2	812	884	FT4
⇄ AMD A4-9120e	2	844	738	FT4
⇄ AMD A4-9125	2	1,208	1,043	BGA (FT4)
⇄ AMD A6 Micro-6500T APU	4	1,146	630	Unknown
⇄ AMD A6 PRO-7050B APU	2	1,009	875	FP3
⇄ AMD A6 PRO-7400B	1	1,684	1,498	FM2+
⇄ AMD A6-1450 APU	4	1,045	458	FT3
⇄ AMD A6-3400M APU	4	1,190	690	FS1
⇄ AMD A6-3410MX APU	4	1,263	732	FS1
⇄ AMD A6-3420M APU	4	1,292	773	FS1
⇄ AMD A6-3430MX APU	4	1,448	822	FS1
⇄ AMD A6-3500 APU	3	1,417	964	FM1
⇄ AMD A6-3600 APU	4	1,645	897	FM1
⇄ AMD A6-3620 APU	4	1,851	985	FM1
⇄ AMD A6-3650 APU	4	2,049	1,033	FM1
⇄ AMD A6-3670 APU	4	2,171	1,144	FM1
⇄ AMD A6-4400M APU	1	1,007	1,023	FS1r2
⇄ AMD A6-4455M APU	1	793	786	FP2
⇄ AMD A6-5200 APU	4	1,662	663	FT3
⇄ AMD A6-5345M APU	2	1,122	1,094	FP2
⇄ AMD A6-5350M APU	2	1,216	1,236	FS1r2
⇄ AMD A6-5357M APU	2	1,165	1,243	FP2
⇄ AMD A6-5400B APU	1	1,451	1,399	FM2
⇄ AMD A6-5400K APU	1	1,262	1,268	FM2
⇄ AMD A6-6310 APU	4	1,665	739	FT3
⇄ AMD A6-6400B APU	1	1,616	1,608	FM2
⇄ AMD A6-6400K APU	1	1,497	1,449	FM2
⇄ AMD A6-6420B APU	1	1,550	1,629	FM2
⇄ AMD A6-6420K APU	2	1,576	1,553	FM2
⇄ AMD A6-7000	2	1,010	857	FP3
⇄ AMD A6-7310 APU	4	1,719	774	Unknown
⇄ AMD A6-7400K APU	2	1,623	1,433	FM2+
⇄ AMD A6-7470K	1	1,799	1,576	FM2+
⇄ AMD A6-7480	2	1,836	1,558	FM2+
⇄ AMD A6-8500P	2	1,445	1,253	BGA (FP4)
⇄ AMD A6-8550	2	1,604	1,474	FM2+
⇄ AMD A6-9200	2	1,117	973	BGA
⇄ AMD A6-9210	2	1,260	1,086	FP4
⇄ AMD A6-9220	2	1,274	1,129	Unknown
⇄ AMD A6-9220C	2	1,053	995	FT4
⇄ AMD A6-9220e	2	971	857	Unknown
⇄ AMD A6-9225	2	1,330	1,161	BGA (FT4)
⇄ AMD A6-9230	2	1,303	1,124	Unknown
⇄ AMD A6-9400	2	2,717	1,664	FT4
⇄ AMD A6-9500	2	1,879	1,629	AM4

	CPU Name	Cores	CPU Mark	Thread Mark	Socket
--	----------	-------	----------	-------------	--------

 CPU Benchmarks 

⇄ AMD A8 PRO-7150B APU	4	1,528	763	FP3
⇄ AMD A8 PRO-7600B APU	4	2,954	1,388	FM2+
⇄ AMD A8-3500M APU	4	1,410	822	FS1
⇄ AMD A8-3510MX APU	4	1,614	890	FS1
⇄ AMD A8-3520M APU	4	1,448	845	FS1
⇄ AMD A8-3530MX APU	4	1,572	931	FS1
⇄ AMD A8-3550MX APU	4	1,687	962	FS1
⇄ AMD A8-3800 APU	4	2,044	1,069	FM1
⇄ AMD A8-3820 APU	4	2,174	1,131	FM1
⇄ AMD A8-3850 APU	4	2,361	1,212	FM1
⇄ AMD A8-3870K APU	4	2,302	1,207	FM1
⇄ AMD A8-4500M APU	2	1,679	917	FS1r2
⇄ AMD A8-4555M APU	2	1,341	791	FP2
⇄ AMD A8-5500 APU	2	2,597	1,332	FM2
⇄ AMD A8-5500B APU	2	2,616	1,327	FM2
⇄ AMD A8-5545M APU	4	1,543	817	FP2
⇄ AMD A8-5550M APU	4	1,863	1,038	FS1r2
⇄ AMD A8-5557M APU	4	1,801	1,037	FP2
⇄ AMD A8-5600K APU	4	2,849	1,429	FM2
⇄ AMD A8-6410 APU	4	1,766	782	BGA769 (FT3b)
⇄ AMD A8-6500 APU	2	2,817	1,470	FM2
⇄ AMD A8-6500B APU	2	2,855	1,488	FM2
⇄ AMD A8-6500T APU	2	1,929	1,111	FM2
⇄ AMD A8-6600K APU	2	3,013	1,538	FM2
⇄ AMD A8-7050	2	1,152	945	Unknown
⇄ AMD A8-7100 APU	4	1,641	844	FP3
⇄ AMD A8-7200P	4	2,154	1,054	FP3
⇄ AMD A8-7410 APU	4	1,819	806	Unknown
⇄ AMD A8-7500	2	3,425	1,403	FM2+
⇄ AMD A8-7600 APU	2	3,220	1,448	FM2+
⇄ AMD A8-7650K	2	3,123	1,402	FM2+
⇄ AMD A8-7670K	4	3,192	1,485	FM2+
⇄ AMD A8-7680	4	3,537	1,618	FM2+
⇄ AMD A8-7690K	4	2,157	1,441	FM2+
⇄ AMD A8-8600P	2	2,240	1,103	FP4
⇄ AMD A8-8650	4	2,996	1,483	FM2+
⇄ AMD A8-9600	4	3,303	1,486	AM4
⇄ AMD A9-9400	2	1,346	1,219	FP4
⇄ AMD A9-9410	2	1,524	1,342	FP4
⇄ AMD A9-9420	2	1,497	1,290	Unknown
⇄ AMD A9-9420e	2	1,099	952	Unknown
⇄ AMD A9-9425	2	1,511	1,317	BGA (FT4)
⇄ AMD A9-9430	2	1,658	1,427	Unknown
⇄ AMD A9-9820	8	3,870	797	Unknown
⇄ AMD Athlon 1500+	1	191	275	Unknown
⇄ AMD Athlon 1640B	1	412	462	AM2
⇄ AMD Athlon 200GE	2	4,117	1,803	AM4
⇄ AMD Athlon 220GE	2	4,429	1,961	AM4
⇄ AMD Athlon 240GE	2	4,534	1,968	AM4
⇄ AMD Athlon 2650e	1	274	304	AM2
⇄ AMD Athlon 2800+	1	291	439	754

	CPU Name	Cores	CPU Mark	Thread Mark	Socket
--	----------	-------	----------	-------------	--------

 CPU Benchmarks 

⇄ AMD Athlon 3000G	2	4,490	1,986	AM4
⇄ AMD Athlon 300GE	2	4,273	1,869	AM4
⇄ AMD Athlon 300U	2	3,923	1,799	FP5
⇄ AMD Athlon 320GE	2	4,388	1,925	AM4
⇄ AMD Athlon 5000 Dual-Core	2	872	898	AM2,AM2+
⇄ AMD Athlon 5150 APU	4	1,388	546	AM1,FS1b
⇄ AMD Athlon 5200 Dual-Core	2	869	915	AM2
⇄ AMD Athlon 5350 APU	4	1,785	700	AM1,FS1B
⇄ AMD Athlon 5370 APU	4	1,867	755	AM1,FS1B
⇄ AMD Athlon 64 2000+	1	154	173	Unknown
⇄ AMD Athlon 64 2600+	1	243	292	Unknown
⇄ AMD Athlon 64 2800+	1	295	375	754
⇄ AMD Athlon 64 3000+	1	334	615	Socket 754
⇄ AMD Athlon 64 3100+	1	484	600	754
⇄ AMD Athlon 64 3200+	1	305	621	AM2
⇄ AMD Athlon 64 3300+	1	375	477	Unknown
⇄ AMD Athlon 64 3400+	1	317	547	754
⇄ AMD Athlon 64 3500+	1	377	576	AM2
⇄ AMD Athlon 64 3700+	1	394	435	939
⇄ AMD Athlon 64 3800+	1	292	461	AM2
⇄ AMD Athlon 64 4000+	1	340	565	AM2
⇄ AMD Athlon 64 FX-55	1	404	505	939
⇄ AMD Athlon 64 FX-57	1	517	552	939
⇄ AMD Athlon 64 FX-59	1	465	575	939
⇄ AMD Athlon 64 FX-60 Dual Core	2	709	912	939
⇄ AMD Athlon 64 FX-62 Dual Core	2	993	1,022	AM2
⇄ AMD Athlon 64 FX-74	2	972	617	F (1207)
⇄ AMD Athlon 64 X2 3800+	2	566	745	939
⇄ AMD Athlon 64 X2 Dual Core 3400+	2	531	505	754
⇄ AMD Athlon 64 X2 Dual Core 3600+	2	622	658	AM2
⇄ AMD Athlon 64 X2 Dual Core 3800+	2	629	718	AM2
⇄ AMD Athlon 64 X2 Dual Core 4000+	2	692	737	AM2
⇄ AMD Athlon 64 X2 Dual Core 4200+	2	716	801	AM2
⇄ AMD Athlon 64 X2 Dual Core 4400+	2	677	766	AM2
⇄ AMD Athlon 64 X2 Dual Core 4600+	2	720	835	AM2
⇄ AMD Athlon 64 X2 Dual Core 4800+	2	679	876	AM2
⇄ AMD Athlon 64 X2 Dual Core 5000+	2	777	892	AM2
⇄ AMD Athlon 64 X2 Dual Core 5200+	2	844	930	AM2
⇄ AMD Athlon 64 X2 Dual Core 5400+	2	907	999	AM2
⇄ AMD Athlon 64 X2 Dual Core 5600+	2	907	1,024	AM2
⇄ AMD Athlon 64 X2 Dual Core 5800+	2	653	746	Unknown
⇄ AMD Athlon 64 X2 Dual Core 6000+	2	934	1,036	AM2
⇄ AMD Athlon 64 X2 Dual Core 6400+	2	998	1,141	AM2
⇄ AMD Athlon 64 X2 Dual Core BE-2300	2	594	624	AM2
⇄ AMD Athlon 64 X2 Dual Core BE-2350	2	573	674	AM2
⇄ AMD Athlon 64 X2 Dual-Core TK-42	2	577	537	Unknown
⇄ AMD Athlon 64 X2 Dual-Core TK-53	2	558	602	Unknown
⇄ AMD Athlon 64 X2 Dual-Core TK-55	2	518	609	Unknown
⇄ AMD Athlon 64 X2 Dual-Core TK-57	2	620	626	Unknown
⇄ AMD Athlon 64 X2 QL-60	2	629	655	S1
⇄ AMD Athlon 64 X2 QL-62	2	525	623	S1

	CPU Name	Cores	CPU Mark	Thread Mark	Socket
--	----------	-------	----------	-------------	--------

 CPU Benchmarks 

⌵ AMD Athlon 64 X2 QL-65	2	651	697	S1
⌵ AMD Athlon 64 X2 QL-66	2	641	751	S1
⌵ AMD Athlon 64 X2 QL-67	2	582	515	S1
⌵ AMD Athlon 7450 Dual-Core	2	789	853	AM2+
⌵ AMD Athlon 7550 Dual-Core	2	900	934	AM2+
⌵ AMD Athlon 7750 Dual-Core	2	978	1,037	AM2+
⌵ AMD Athlon 7850 Dual-Core	2	1,058	1,118	AM2+
⌵ AMD Athlon Dual Core 4050e	2	674	751	AM2
⌵ AMD Athlon Dual Core 4450B	2	711	792	AM2+
⌵ AMD Athlon Dual Core 4450e	2	705	801	AM2
⌵ AMD Athlon Dual Core 4850B	2	727	887	AM2+
⌵ AMD Athlon Dual Core 4850e	2	783	903	AM2
⌵ AMD Athlon Dual Core 5000B	2	856	942	AM2
⌵ AMD Athlon Dual Core 5050e	2	829	913	AM2
⌵ AMD Athlon Dual Core 5200B	2	823	966	AM2
⌵ AMD Athlon Dual Core 5400B	2	914	985	AM2
⌵ AMD Athlon Dual Core 5600B	2	737	1,003	AM2+
⌵ AMD Athlon Gold 3150C	2	3,292	1,706	FP5
⌵ AMD Athlon Gold 3150G	4	7,112	2,265	AM4
⌵ AMD Athlon Gold 3150U	2	4,011	1,771	FP5
⌵ AMD Athlon Gold 7220U	2	4,753	2,148	FP6
⌵ AMD Athlon Gold PRO 3150G	4	7,702	2,321	AM4
⌵ AMD Athlon Gold PRO 3150GE	4	7,006	2,165	AM4
⌵ AMD Athlon Gold PRO 4150GE	4	8,259	2,384	FP6
⌵ AMD Athlon II 160u	1	358	717	Unknown
⌵ AMD Athlon II 170u	1	340	719	AM2+,AM3
⌵ AMD Athlon II Dual-Core M300	2	670	776	Unknown
⌵ AMD Athlon II Dual-Core M320	2	743	850	Unknown
⌵ AMD Athlon II Dual-Core M340	2	807	858	Unknown
⌵ AMD Athlon II N330 Dual-Core	2	665	813	Unknown
⌵ AMD Athlon II N350 Dual-Core	2	767	945	Unknown
⌵ AMD Athlon II N370 Dual-Core	2	899	913	S1g4
⌵ AMD Athlon II Neo K125	1	315	616	S1
⌵ AMD Athlon II Neo K145	1	298	592	S1
⌵ AMD Athlon II Neo K325 Dual-Core	2	417	486	Unknown
⌵ AMD Athlon II Neo K345 Dual-Core	2	527	552	Unknown
⌵ AMD Athlon II Neo N36L Dual-Core	2	487	524	Unknown
⌵ AMD Athlon II P320 Dual-Core	2	702	820	Unknown
⌵ AMD Athlon II P340 Dual-Core	2	691	837	S1g4
⌵ AMD Athlon II P360 Dual-Core	2	730	861	S1g4
⌵ AMD Athlon II X2 210e	2	1,105	1,105	AM3
⌵ AMD Athlon II X2 215	2	966	1,027	AM3
⌵ AMD Athlon II X2 220	2	1,030	1,090	AM3
⌵ AMD Athlon II X2 235e	2	1,080	1,109	AM3
⌵ AMD Athlon II X2 240	2	1,034	1,077	AM3
⌵ AMD Athlon II X2 240e	2	1,002	1,100	AM3
⌵ AMD Athlon II X2 245	2	1,097	1,145	AM2+/AM3
⌵ AMD Athlon II X2 245e	2	1,171	1,182	AM3
⌵ AMD Athlon II X2 250	2	1,139	1,178	AM3
⌵ AMD Athlon II X2 250e	2	1,155	1,201	AM3
⌵ AMD Athlon II X2 250u	2	597	638	AM3

	CPU Name	Cores	CPU Mark	Thread Mark	Socket
--	----------	-------	----------	-------------	--------

 CPU Benchmarks 

⇄ AMD Athlon II X2 260	2	1,167	1,252	AM3
⇄ AMD Athlon II X2 260u	2	713	716	AM3
⇄ AMD Athlon II X2 265	2	1,265	1,352	AM3
⇄ AMD Athlon II X2 270	2	1,295	1,358	AM3
⇄ AMD Athlon II X2 270u	2	675	791	AM3
⇄ AMD Athlon II X2 280	2	1,355	1,462	AM3
⇄ AMD Athlon II X2 4300e	2	990	1,074	Unknown
⇄ AMD Athlon II X2 4400e	2	978	1,069	Unknown
⇄ AMD Athlon II X2 4450e	2	867	1,066	AM2
⇄ AMD Athlon II X2 B22	2	1,053	1,129	AM3
⇄ AMD Athlon II X2 B24	2	1,120	1,206	AM3
⇄ AMD Athlon II X2 B26	2	1,193	1,251	Unknown
⇄ AMD Athlon II X2 B28	2	1,269	1,350	AM3
⇄ AMD Athlon II X3 400e	3	1,320	908	AM3
⇄ AMD Athlon II X3 405e	3	1,331	973	AM3
⇄ AMD Athlon II X3 415e	3	1,441	1,028	AM3
⇄ AMD Athlon II X3 420e	3	1,557	1,058	AM3
⇄ AMD Athlon II X3 425	3	1,561	1,081	AM3
⇄ AMD Athlon II X3 435	3	1,644	1,171	AM3
⇄ AMD Athlon II X3 440	3	1,712	1,194	AM3
⇄ AMD Athlon II X3 445	3	1,823	1,274	AM3
⇄ AMD Athlon II X3 450	3	1,833	1,298	AM3
⇄ AMD Athlon II X3 455	3	1,879	1,332	AM3
⇄ AMD Athlon II X3 460	3	2,008	1,395	AM3
⇄ AMD Athlon II X4 553	4	2,418	1,204	Unknown
⇄ AMD Athlon II X4 555	4	2,498	1,251	Unknown
⇄ AMD Athlon II X4 557	4	2,567	1,345	AM3
⇄ AMD Athlon II X4 559	4	2,602	1,399	Unknown
⇄ AMD Athlon II X4 600e	4	1,795	913	AM3
⇄ AMD Athlon II X4 605e	4	1,963	986	AM3
⇄ AMD Athlon II X4 610e	4	1,964	1,037	AM3
⇄ AMD Athlon II X4 615e	4	2,000	1,037	AM3
⇄ AMD Athlon II X4 620	4	2,017	1,063	AM3
⇄ AMD Athlon II X4 630	4	2,129	1,124	AM3
⇄ AMD Athlon II X4 631 Quad-Core	4	2,150	1,120	FM1
⇄ AMD Athlon II X4 635	4	2,206	1,156	AM3
⇄ AMD Athlon II X4 638 Quad-Core	4	2,250	1,163	FM1
⇄ AMD Athlon II X4 640	4	2,237	1,212	AM3
⇄ AMD Athlon II X4 641 Quad-Core	4	2,313	1,189	FM1
⇄ AMD Athlon II X4 645	4	2,347	1,259	AM3
⇄ AMD Athlon II X4 650	4	2,409	1,307	Unknown
⇄ AMD Athlon II X4 651 Quad-Core	4	2,530	1,294	FM1
⇄ AMD Athlon II X4 655	4	2,078	1,473	AM2+ (940-pin)
⇄ AMD Athlon L110	1	197	223	Unknown
⇄ AMD Athlon LE-1600	1	412	430	AM2
⇄ AMD Athlon LE-1620	1	421	475	AM2
⇄ AMD Athlon LE-1640	1	430	489	AM2
⇄ AMD Athlon LE-1660	1	416	428	AM2
⇄ AMD Athlon Neo MV-40	1	275	485	Unknown
⇄ AMD Athlon Neo X2 Dual Core 6850e	2	456	566	Unknown
⇄ AMD Athlon Neo X2 Dual Core L325	2	556	567	Unknown

	CPU Name	Cores	CPU Mark	Thread Mark	Socket
--	----------	-------	----------	-------------	--------

 CPU Benchmarks ▼

⇄ AMD Athlon PRO 200GE	2	3,926	1,838	AM4
⇄ AMD Athlon PRO 300GE	2	4,423	1,927	AM4
⇄ AMD Athlon PRO 300U	2	4,080	1,931	FP5
⇄ AMD Athlon PRO 3045B	2	2,618	1,493	FP5
⇄ AMD Athlon Silver 3050C	2	2,879	1,809	FP5
⇄ AMD Athlon Silver 3050e	2	2,935	1,443	Unknown
⇄ AMD Athlon Silver 3050GE	2	4,545	2,016	AM4
⇄ AMD Athlon Silver 3050U	2	2,995	1,703	FP5
⇄ AMD Athlon Silver 7120U	2	3,150	1,929	FP6
⇄ AMD Athlon Silver PRO 3125GE	2	4,633	2,074	AM4
⇄ AMD Athlon TF-20	1	265	454	Unknown
⇄ AMD Athlon TF-36	1	338	349	Unknown
⇄ AMD Athlon X2 215	2	996	1,107	Unknown
⇄ AMD Athlon X2 240	2	921	1,017	Unknown
⇄ AMD Athlon X2 240e	2	1,015	1,092	Unknown
⇄ AMD Athlon X2 250	2	855	1,099	Unknown
⇄ AMD Athlon X2 255	2	938	1,095	AM2+/AM3
⇄ AMD Athlon X2 280	2	1,327	1,258	AM3
⇄ AMD Athlon X2 340 Dual Core	2	1,307	1,296	FM2
⇄ AMD Athlon X2 370K Dual Core	1	1,504	1,514	Unknown
⇄ AMD Athlon X2 450	2	1,295	878	FM2+
⇄ AMD Athlon X2 Dual Core 3250e	2	357	458	Unknown
⇄ AMD Athlon X2 Dual Core 6850e	2	564	623	Unknown
⇄ AMD Athlon X2 Dual Core BE-2300	2	570	644	AM2
⇄ AMD Athlon X2 Dual Core BE-2350	2	591	705	AM2
⇄ AMD Athlon X2 Dual Core BE-2400	2	674	749	FT1
⇄ AMD Athlon X2 Dual Core L310	2	306	384	S1
⇄ AMD Athlon X3 425	3	1,516	845	Unknown
⇄ AMD Athlon X3 435	3	1,781	1,192	Unknown
⇄ AMD Athlon X3 440	3	1,438	1,129	Unknown
⇄ AMD Athlon X3 445	3	1,626	1,270	Unknown
⇄ AMD Athlon X3 455	3	1,783	1,227	AM2+/AM3
⇄ AMD Athlon X4 530	4	1,786	690	AM1
⇄ AMD Athlon X4 620	4	1,810	1,033	Unknown
⇄ AMD Athlon X4 640	4	2,115	1,224	Unknown
⇄ AMD Athlon X4 730	2	2,278	937	FM2
⇄ AMD Athlon X4 740 Quad Core	2	2,632	1,359	FM2
⇄ AMD Athlon X4 750 Quad Core	4	2,625	1,497	FM2
⇄ AMD Athlon X4 750K Quad Core	2	2,859	1,465	FM2
⇄ AMD Athlon X4 760K Quad Core	2	2,948	1,527	FM2
⇄ AMD Athlon X4 830	2	2,901	1,292	FM2+
⇄ AMD Athlon X4 840	2	3,319	1,488	FM2+
⇄ AMD Athlon X4 845	2	3,804	1,681	FM2+
⇄ AMD Athlon X4 850	4	3,366	1,575	FM2+
⇄ AMD Athlon X4 860K	2	3,423	1,526	FM2+
⇄ AMD Athlon X4 870K	2	3,410	1,558	FM2+
⇄ AMD Athlon X4 880K	2	3,659	1,633	FM2+
⇄ AMD Athlon X4 950	4	3,588	1,640	AM4
⇄ AMD Athlon X4 970	4	3,811	1,700	AM4
⇄ AMD Athlon XP 1500+	1	167	251	Unknown
⇄ AMD Athlon XP 1600+	1	174	265	Unknown

	CPU Name	Cores	CPU Mark	Thread Mark	Socket
--	----------	-------	----------	-------------	--------

 CPU Benchmarks 

⇄ AMD Athlon XP 1800+	1	195	301	Socket A
⇄ AMD Athlon XP 1900+	1	203	312	Unknown
⇄ AMD Athlon XP 2000+	1	195	311	Socket A
⇄ AMD Athlon XP 2100+	1	210	327	Unknown
⇄ AMD Athlon XP 2200+	1	214	335	Unknown
⇄ AMD Athlon XP 2400+	1	234	375	Unknown
⇄ AMD Athlon XP 2500+	1	231	353	Unknown
⇄ AMD Athlon XP 2600+	1	242	380	Unknown
⇄ AMD Athlon XP 2700+	1	256	398	Unknown
⇄ AMD Athlon XP 2800+	1	260	408	754
⇄ AMD Athlon XP 2900+	1	276	410	Unknown
⇄ AMD Athlon XP 3000+	1	262	396	Socket A
⇄ AMD Athlon XP 3100+	1	282	431	Unknown
⇄ AMD Athlon XP 3200+	1	281	430	AM2
⇄ AMD Athlon XP1600+	1	183	272	Unknown
⇄ AMD Athlon XP2400+	1	243	390	Unknown
⇄ AMD Athlon64 X2 Dual Core 4600+	2	803	755	AM2
⇄ AMD C-30	1	178	375	FT1
⇄ AMD C-50	2	265	312	FT1
⇄ AMD C-60	2	290	354	Unknown
⇄ AMD C-60 APU	2	312	355	Unknown
⇄ AMD C-70 APU	2	315	364	Unknown
⇄ AMD E-240	1	195	403	FT1
⇄ AMD E-300 APU	2	340	394	FT1
⇄ AMD E-350	2	421	485	FT1
⇄ AMD E-350 APU	2	423	490	FT1 BGA
⇄ AMD E-350D APU	2	486	523	Unknown
⇄ AMD E-450 APU	2	434	498	FT1
⇄ AMD E1 Micro-6200T APU	2	600	498	FT3b
⇄ AMD E1-1200 APU	2	379	430	FT1
⇄ AMD E1-1500 APU	2	398	458	FT1
⇄ AMD E1-2100 APU	2	400	321	FT3
⇄ AMD E1-2200 APU	2	474	368	FT3
⇄ AMD E1-2500 APU	2	595	459	FT3
⇄ AMD E1-6010 APU	2	532	424	FT3b
⇄ AMD E1-6015 APU	2	571	448	BGA769 (FT3b)
⇄ AMD E1-6050J APU	2	1,385	787	Unknown
⇄ AMD E1-7010 APU	2	592	483	BGA769 (FT3b)
⇄ AMD E2-1800 APU	2	447	525	FT1
⇄ AMD E2-2000 APU	2	490	537	BGA413,FT1
⇄ AMD E2-3000 APU	2	726	547	FT3
⇄ AMD E2-3000M APU	2	668	731	FS1
⇄ AMD E2-3200 APU	2	953	964	FM1
⇄ AMD E2-3800 APU	4	1,148	436	FT3
⇄ AMD E2-6110 APU	4	1,126	473	AM1,FT3b
⇄ AMD E2-7015	2	637	491	Unknown
⇄ AMD E2-7015 APU	2	662	507	Unknown
⇄ AMD E2-7110 APU	4	1,515	611	FP4 BGA
⇄ AMD E2-9000	2	976	823	Unknown
⇄ AMD E2-9000e	2	894	755	Unknown
⇄ AMD E2-9010	2	1,093	909	FP4

	CPU Name	Cores	CPU Mark	Thread Mark	Socket
--	----------	-------	----------	-------------	--------

 CPU Benchmarks ▼

⌵ AMD Embedded G-Series GX-215JJ Radeon R2E	2	1,064	861	FP4
⌵ AMD Embedded G-Series GX-224IJ Radeon R4E	2	1,271	1,119	FP4
⌵ AMD Embedded G-Series GX-420GI Radeon R7E	4	1,579	826	FP4
⌵ AMD Embedded R-Series RX-216GD	2	1,628	1,313	BGA (FP4)
⌵ AMD Embedded R-Series RX-418GD Radeon R6	4	3,426	1,467	FP4
⌵ AMD Embedded R-Series RX-421BD	4	3,302	1,477	BGA (FP4)
⌵ AMD Embedded R-Series RX-421ND	4	3,024	1,337	FP4
⌵ AMD EPYC 3101 4-Core	4	6,050	1,787	Unknown
⌵ AMD EPYC 3151	4	8,376	1,883	SP4r2
⌵ AMD EPYC 3201	8	8,545	1,500	SP4r2
⌵ AMD EPYC 3251	8	13,912	1,881	SP4r2
⌵ AMD EPYC 3451	16	19,532	1,700	Unknown
⌵ AMD EPYC 7232P	8	17,017	1,549	SP3
⌵ AMD EPYC 7251	8	14,935	1,671	SP3
⌵ AMD EPYC 7252	8	19,411	2,020	SP3
⌵ [Dual CPU] AMD EPYC 7252	8	34,911	2,095	SP3
⌵ AMD EPYC 7262	8	20,795	2,036	SP3
⌵ [Dual CPU] AMD EPYC 7262	8	34,227	2,023	SP3
⌵ AMD EPYC 7272	12	25,568	1,948	SP3
⌵ [Dual CPU] AMD EPYC 7272	12	44,270	2,019	SP3
⌵ AMD EPYC 7281	16	21,621	1,626	SP3
⌵ AMD EPYC 7282	16	29,983	1,887	SP3
⌵ [Dual CPU] AMD EPYC 7282	16	53,774	2,055	SP3
⌵ AMD EPYC 72F3	8	27,252	3,070	SP3
⌵ [Dual CPU] AMD EPYC 72F3	8	50,017	3,034	SP3
⌵ AMD EPYC 7301	16	14,991	1,363	SP3
⌵ [Dual CPU] AMD EPYC 7301	16	34,148	1,654	SP3
⌵ AMD EPYC 7302	16	33,002	2,013	SP3
⌵ [Dual CPU] AMD EPYC 7302	16	51,405	1,936	SP3
⌵ AMD EPYC 7302P	16	32,612	1,870	SP3
⌵ AMD EPYC 7313	16	39,091	2,417	SP3
⌵ [Dual CPU] AMD EPYC 7313	16	66,528	2,609	SP3
⌵ AMD EPYC 7313P	16	42,032	2,704	SP3
⌵ AMD EPYC 7343	16	44,189	2,718	SP3
⌵ [Dual CPU] AMD EPYC 7343	16	73,934	2,806	SP3
⌵ AMD EPYC 7351	16	23,566	1,821	SP3
⌵ [Dual CPU] AMD EPYC 7351	16	25,431	1,747	SP3
⌵ AMD EPYC 7351P	16	25,657	1,788	SP3
⌵ AMD EPYC 7352	24	40,096	1,969	SP3
⌵ [Dual CPU] AMD EPYC 7352	24	65,921	2,040	SP3
⌵ AMD EPYC 7371	16	31,094	2,377	SP3
⌵ [Dual CPU] AMD EPYC 7371	16	54,894	2,320	SP3
⌵ AMD EPYC 73F3	16	46,103	2,883	SP3
⌵ [Dual CPU] AMD EPYC 73F3	16	72,363	2,831	SP3
⌵ [Dual CPU] AMD EPYC 7401	24	55,280	1,850	SP3
⌵ AMD EPYC 7401P	24	28,546	1,731	SP3
⌵ AMD EPYC 7402	24	46,028	2,127	SP3
⌵ [Dual CPU] AMD EPYC 7402	24	63,380	1,952	SP3
⌵ AMD EPYC 7402P	24	43,664	2,007	SP3
⌵ AMD EPYC 7413	24	50,223	2,365	SP3
⌵ [Dual CPU] AMD EPYC 7413	24	74,990	2,248	SP3

	CPU Name	Cores	CPU Mark	Thread Mark	Socket
--	----------	-------	----------	-------------	--------

 CPU Benchmarks ▼

⌵ [Dual CPU] AMD EPYC 7443	24	87,675	2,979	SP3
⌵ AMD EPYC 7443P	24	57,193	2,915	SP3
⌵ AMD EPYC 7451	24	25,863	1,955	SP3
⌵ [Dual CPU] AMD EPYC 7451	24	51,778	1,948	SP3
⌵ AMD EPYC 7452	32	47,951	1,980	SP3
⌵ [Dual CPU] AMD EPYC 7452	32	77,746	2,160	SP3
⌵ AMD EPYC 7453	28	50,575	2,522	SP3
⌵ [Dual CPU] AMD EPYC 7453	28	80,327	2,371	SP3
⌵ AMD EPYC 7473X	24	59,280	2,751	SP3
⌵ [Dual CPU] AMD EPYC 7473X	24	81,282	2,201	SP3
⌵ AMD EPYC 74F3	24	60,666	2,942	SP3
⌵ [Dual CPU] AMD EPYC 74F3	24	95,621	2,982	SP3
⌵ AMD EPYC 7501	32	24,925	1,925	SP3
⌵ AMD EPYC 7502	32	47,021	1,984	SP3
⌵ [Dual CPU] AMD EPYC 7502	32	80,300	2,189	SP3
⌵ AMD EPYC 7502P	32	50,298	1,989	SP3
⌵ AMD EPYC 7513	32	59,285	2,442	SP3
⌵ [Dual CPU] AMD EPYC 7513	32	96,409	2,730	SP3
⌵ AMD EPYC 7532	32	53,051	2,043	SP3
⌵ [Dual CPU] AMD EPYC 7532	32	82,196	2,139	SP3
⌵ AMD EPYC 7542	32	47,626	2,105	SP3
⌵ [Dual CPU] AMD EPYC 7542	32	73,885	2,073	SP3
⌵ AMD EPYC 7543	32	62,569	2,669	SP3
⌵ [Dual CPU] AMD EPYC 7543	32	98,074	2,621	SP3
⌵ AMD EPYC 7543P	32	66,687	2,741	SP3
⌵ AMD EPYC 7551	32	22,463	1,745	SP3
⌵ [Dual CPU] AMD EPYC 7551	32	57,396	1,765	SP3
⌵ AMD EPYC 7551P	32	38,384	1,773	SP3
⌵ AMD EPYC 7552	48	51,104	2,175	SP3
⌵ [Dual CPU] AMD EPYC 7552	48	72,235	1,527	SP3
⌵ AMD EPYC 7571	32	27,445	1,934	SP3
⌵ AMD EPYC 7573X	32	69,432	2,674	SP3
⌵ [Dual CPU] AMD EPYC 7573X	32	103,531	2,650	SP3
⌵ AMD EPYC 75F3	32	68,505	2,775	SP3
⌵ [Dual CPU] AMD EPYC 75F3	32	101,429	2,664	SP3
⌵ AMD EPYC 7601	32	34,079	1,890	SP3
⌵ [Dual CPU] AMD EPYC 7601	32	53,468	1,757	SP3
⌵ AMD EPYC 7642	48	60,029	2,030	SP3
⌵ [Dual CPU] AMD EPYC 7642	48	94,050	2,140	SP3
⌵ AMD EPYC 7643	48	76,455	2,695	SP3
⌵ [Dual CPU] AMD EPYC 7643	48	115,676	2,689	SP3
⌵ AMD EPYC 7662	64	72,653	2,117	SP3
⌵ [Dual CPU] AMD EPYC 7662	64	97,178	2,089	SP3
⌵ AMD EPYC 7663	56	82,883	2,616	SP3
⌵ AMD EPYC 7702	64	69,872	2,086	SP3
⌵ [Dual CPU] AMD EPYC 7702	64	93,263	2,077	SP3
⌵ AMD EPYC 7702P	64	64,276	2,116	SP3
⌵ AMD EPYC 7713	64	82,666	2,637	SP3
⌵ [Dual CPU] AMD EPYC 7713	64	113,896	2,575	SP3
⌵ AMD EPYC 7713P	64	80,373	2,617	SP3
⌵ AMD EPYC 7742	64	69,183	2,160	SP3

	CPU Name	Cores	CPU Mark	Thread Mark	Socket
--	----------	-------	----------	-------------	--------

 CPU Benchmarks 

⌵ AMD EPYC 7763	64	84,522	2,525	SP3
⌵ [Dual CPU] AMD EPYC 7763	64	115,666	2,509	SP3
⌵ AMD EPYC 7773X	64	91,491	2,570	SP3
⌵ [Dual CPU] AMD EPYC 7773X	64	103,367	2,379	SP3
⌵ AMD EPYC 7B12	64	65,658	2,115	SP3
⌵ [Dual CPU] AMD EPYC 7B12	64	102,240	2,145	SP3
⌵ AMD EPYC 7B13	60	77,460	2,564	Unknown
⌵ AMD EPYC 7D12	32	42,762	1,892	Unknown
⌵ AMD EPYC 7F32	8	23,453	2,466	SP3
⌵ [Dual CPU] AMD EPYC 7F32	8	39,712	2,415	SP3
⌵ AMD EPYC 7F52	16	39,923	2,460	SP3
⌵ [Dual CPU] AMD EPYC 7F52	16	65,787	2,453	SP3
⌵ AMD EPYC 7F72	24	52,110	2,370	SP3
⌵ AMD EPYC 7H12	64	69,633	1,774	SP3
⌵ [Dual CPU] AMD EPYC 7H12	64	97,573	2,022	SP3
⌵ AMD EPYC 7J13	64	84,786	2,450	Unknown
⌵ [Dual CPU] AMD EPYC 7J13	64	119,134	2,594	Unknown
⌵ AMD EPYC 7K62	48	49,104	2,093	SP3
⌵ [Dual CPU] AMD EPYC 7K62	48	93,197	2,135	SP3
⌵ [Dual CPU] AMD EPYC 7K83	64	102,053	2,458	Unknown
⌵ AMD EPYC 7R12	48	48,934	2,079	SP3
⌵ [Dual CPU] AMD EPYC 7R12	48	92,961	2,142	SP3
⌵ AMD EPYC 7R32	48	64,727	1,922	Unknown
⌵ [Dual CPU] AMD EPYC 7R32	48	74,520	1,918	Unknown
⌵ AMD EPYC 7T83	64	81,757	2,462	SP3
⌵ [Dual CPU] AMD EPYC 7T83	64	114,770	2,532	SP3
⌵ AMD EPYC 7V13	64	82,878	2,729	SP3
⌵ [Dual CPU] AMD EPYC 7Y83	64	108,281	2,622	SP3
⌵ AMD EPYC 8024P	8	20,497	2,372	SP6
⌵ AMD EPYC 8124P	16	35,766	2,369	SP6
⌵ AMD EPYC 8224P	24	43,942	2,366	SP6
⌵ AMD EPYC 8324P	32	55,832	2,368	SP6
⌵ AMD EPYC 8434P	48	65,579	2,448	SP6
⌵ AMD EPYC 8534P	64	69,382	2,447	SP6
⌵ AMD EPYC 9124	16	43,743	2,718	SP5
⌵ [Dual CPU] AMD EPYC 9124	16	60,915	2,229	SP5
⌵ AMD EPYC 9174F	16	55,485	3,318	SP5
⌵ [Dual CPU] AMD EPYC 9174F	16	90,483	3,439	SP5
⌵ AMD EPYC 9184X	16	50,344	3,196	SP5
⌵ [Dual CPU] AMD EPYC 9184X	16	84,253	3,222	SP5
⌵ AMD EPYC 9224	24	62,900	2,943	Unknown
⌵ [Dual CPU] AMD EPYC 9224	24	92,938	2,866	Unknown
⌵ AMD EPYC 9254	24	68,988	3,259	SP5
⌵ AMD EPYC 9274F	24	73,463	3,347	SP5
⌵ [Dual CPU] AMD EPYC 9274F	24	112,474	3,336	SP5
⌵ AMD EPYC 9334	32	64,841	2,367	SP5
⌵ [Dual CPU] AMD EPYC 9334	32	114,216	3,075	SP5
⌵ AMD EPYC 9354	32	67,842	2,310	SP5
⌵ [Dual CPU] AMD EPYC 9354	32	110,973	2,835	SP5
⌵ AMD EPYC 9354P	32	78,872	2,982	SP5
⌵ AMD EPYC 9374F	32	79,927	3,046	SP5

	CPU Name	Cores	CPU Mark	Thread Mark	Socket
--	----------	-------	----------	-------------	--------

 CPU Benchmarks 

⌵ [Dual CPU] AMD EPYC 9454	48	134,517	3,030	SP5
⌵ AMD EPYC 9454P	48	96,120	2,995	SP5
⌵ AMD EPYC 9474F	48	105,003	3,183	SP5
⌵ AMD EPYC 9534	64	88,716	2,409	SP5
⌵ AMD EPYC 9554	64	111,635	2,929	SP5
⌵ [Dual CPU] AMD EPYC 9554	64	146,218	2,949	SP5
⌵ AMD EPYC 9554P	64	109,858	2,932	SP5
⌵ AMD EPYC 9634	84	107,944	2,924	SP5
⌵ [Dual CPU] AMD EPYC 9634	84	142,801	2,821	SP5
⌵ AMD EPYC 9654	96	122,155	2,919	SP5
⌵ [Dual CPU] AMD EPYC 9654	96	146,557	2,749	SP5
⌵ AMD EPYC 9654P	96	113,949	2,616	SP5
⌵ AMD EPYC 9684X	96	122,615	2,905	SP5
⌵ AMD EPYC 9754	128	81,404	2,437	SP5
⌵ [Dual CPU] AMD EPYC 9754	128	137,448	2,416	SP5
⌵ AMD EPYC 9R14	96	116,475	2,920	Unknown
⌵ AMD EPYC Embedded 7292P	16	30,542	2,091	Unknown
⌵ AMD FirePro A320 APU	4	2,153	1,193	FM2
⌵ AMD FX-4100 Quad-Core	2	2,605	1,282	AM3+
⌵ AMD FX-4130 Quad-Core	2	2,686	1,336	AM3+
⌵ AMD FX-4150 Quad-Core	4	3,327	1,465	AM3+
⌵ AMD FX-4170 Quad-Core	2	3,034	1,464	AM3+
⌵ AMD FX-4200 Quad-Core	4	3,109	1,301	AM3+
⌵ AMD FX-4300 Quad-Core	2	2,993	1,485	AM3+
⌵ AMD FX-4320	2	3,114	1,563	AM3+
⌵ AMD FX-4330	2	3,098	1,559	AM3+
⌵ AMD FX-4350 Quad-Core	2	3,304	1,614	AM3+
⌵ AMD FX-6100 Six-Core	3	3,679	1,318	AM3+
⌵ AMD FX-6120 Six-Core	3	3,887	1,409	AM3+
⌵ AMD FX-6130 Six-Core	3	4,353	1,390	AM3+
⌵ AMD FX-6200 Six-Core	3	4,105	1,409	AM3+
⌵ AMD FX-6300 Six-Core	3	4,207	1,489	AM3+
⌵ AMD FX-6330 Six-Core	3	4,433	1,531	AM3+
⌵ AMD FX-6350 Six-Core	3	4,546	1,559	AM3+
⌵ AMD FX-670K Quad-Core	2	2,980	1,578	FM2
⌵ AMD FX-7500 APU	4	1,966	973	FP3
⌵ AMD FX-7600P	4	2,611	1,265	FP3
⌵ AMD FX-7600P APU	4	2,856	1,436	FP3
⌵ AMD FX-770K Quad-Core	2	2,915	1,434	FM2+
⌵ AMD FX-8100 Eight-Core	4	4,046	1,137	AM3+
⌵ AMD FX-8120 Eight-Core	4	4,643	1,335	AM3+
⌵ AMD FX-8140 Eight-Core	4	4,860	1,273	AM3+
⌵ AMD FX-8150 Eight-Core	4	5,260	1,434	AM3+
⌵ AMD FX-8300 Eight-Core	4	5,305	1,493	AM3+
⌵ AMD FX-8310 Eight-Core	4	5,149	1,416	AM3+
⌵ AMD FX-8320 Eight-Core	4	5,454	1,470	AM3+
⌵ AMD FX-8320E Eight-Core	4	5,083	1,433	AM3+
⌵ AMD FX-8350 Eight-Core	4	6,061	1,581	AM3+
⌵ AMD FX-8370 Eight-Core	4	6,205	1,631	AM3+
⌵ AMD FX-8370E Eight-Core	4	5,312	1,463	AM3+
⌵ AMD FX-870K Quad Core	2	3,183	1,455	Unknown

	CPU Name	Cores	CPU Mark	Thread Mark	Socket
--	----------	-------	----------	-------------	--------

 CPU Benchmarks 

⇄ AMD FX-9370 Eight-Core	4	6,167	1,691	AM3+
⇄ AMD FX-9590 Eight-Core	4	6,767	1,813	AM3+
⇄ AMD FX-9800P	4	2,554	1,246	Unknown
⇄ AMD FX-9830P	4	3,306	1,570	FP4
⇄ AMD FX-B4150 Quad-Core	2	3,369	1,425	AM3+
⇄ AMD G-T40E	2	289	313	FT1
⇄ AMD G-T40N	2	299	323	FT1
⇄ AMD G-T40R	1	120	327	FT1
⇄ AMD G-T44R	1	120	302	FT1
⇄ AMD G-T48E	2	429	458	FT1
⇄ AMD G-T52R	1	177	381	FT1
⇄ AMD G-T56E	2	442	522	FT1
⇄ AMD G-T56N	2	484	528	FT1
⇄ AMD Geode NX 2400+	1	400	634	Unknown
⇄ AMD GX-210JA SOC	2	248	231	FT3 (769-BGA)
⇄ AMD GX-212JC SOC	2	646	452	FT3b
⇄ AMD GX-217GA SOC	2	784	563	FT3 (769-BGA)
⇄ AMD GX-218GL SOC	2	754	627	BGA769 (FT3b)
⇄ AMD GX-222GC SOC	2	1,044	783	BGA769 (FT3b)
⇄ AMD GX-412HC	4	1,090	414	FT3b
⇄ AMD GX-412TC SOC	4	650	250	FT3b
⇄ AMD GX-415GA SOC	4	1,415	515	FT3 (769-BGA)
⇄ AMD GX-416RA SOC	4	1,604	561	FT3
⇄ AMD GX-420CA SOC	4	1,777	675	FT3 (769-BGA)
⇄ AMD GX-420MC SOC	4	1,796	695	FTB3b
⇄ AMD GX-424CC SOC	4	1,788	803	FT3b
⇄ AMD Opteron 1212	2	593	729	AM2
⇄ AMD Opteron 1212 HE	2	771	731	AM2
⇄ AMD Opteron 1214	2	696	830	AM2
⇄ AMD Opteron 1214 HE	2	806	811	AM2
⇄ AMD Opteron 1216	2	781	810	AM2
⇄ AMD Opteron 1216 HE	2	727	847	AM2
⇄ AMD Opteron 1218	2	910	962	AM2
⇄ AMD Opteron 1218 HE	2	979	940	AM2
⇄ AMD Opteron 1220	2	1,036	1,077	AM2
⇄ AMD Opteron 1222	2	1,089	1,128	AM2
⇄ AMD Opteron 1352	4	1,547	857	AM2
⇄ AMD Opteron 1354	4	1,449	859	AM2
⇄ AMD Opteron 1356	4	1,703	918	AM2
⇄ AMD Opteron 1381	4	1,797	1,011	AM3
⇄ AMD Opteron 1385	4	1,898	1,035	AM2+,AM3
⇄ AMD Opteron 1389	4	2,079	1,102	AM2
⇄ AMD Opteron 144	1	316	376	939
⇄ AMD Opteron 146	1	346	400	939
⇄ AMD Opteron 148	1	392	443	939
⇄ AMD Opteron 150	1	393	471	939
⇄ AMD Opteron 152	1	428	487	939
⇄ AMD Opteron 154	1	457	534	939
⇄ AMD Opteron 165	2	531	638	939
⇄ AMD Opteron 170	2	648	715	939
⇄ AMD Opteron 175	2	682	773	939

	CPU Name	Cores	CPU Mark	Thread Mark	Socket
--	----------	-------	----------	-------------	--------

 CPU Benchmarks 

AMD Opteron 185	2	695	884	939
[Dual CPU] AMD Opteron 2216	2	1,771	865	F (1207)
AMD Opteron 2218	2	1,036	491	F (1207)
[Dual CPU] AMD Opteron 2218	2	1,994	964	F (1207)
AMD Opteron 2220	2	1,106	553	F (1207)
[Dual CPU] AMD Opteron 2220	2	1,533	1,013	F (1207)
AMD Opteron 2220 SE	2	909	519	F (1207)
AMD Opteron 2222	2	1,198	618	F (1207)
[Dual CPU] AMD Opteron 2222	2	2,098	964	F (1207)
AMD Opteron 2354	4	1,509	857	F (1207)
[Dual CPU] AMD Opteron 2354	4	3,242	899	F (1207)
AMD Opteron 2356	4	1,733	849	F (1207)
[Dual CPU] AMD Opteron 2356	4	3,009	894	F (1207)
AMD Opteron 2373 EE	4	1,744	876	F (1207)
[Dual CPU] AMD Opteron 2373 EE	4	3,521	865	F (1207)
[Dual CPU] AMD Opteron 2374 HE	4	3,667	915	F (1207)
AMD Opteron 2378	4	1,864	936	F (1207)
[Dual CPU] AMD Opteron 2382	4	4,516	1,157	F (1207)
AMD Opteron 2384	4	2,074	1,074	F (1207)
[Dual CPU] AMD Opteron 2387	4	4,105	1,107	F (1207)
AMD Opteron 2393 SE	2	1,317	1,237	F (1207)
AMD Opteron 2419 EE	6	1,902	396	F (1207)
AMD Opteron 2427	6	1,995	386	F (1207)
[Dual CPU] AMD Opteron 2427	6	4,499	906	F (1207)
AMD Opteron 2431	6	2,936	570	F (1207)
AMD Opteron 2435	6	3,061	593	F (1207)
[Dual CPU] AMD Opteron 2435	6	5,260	1,122	F (1207)
AMD Opteron 254	1	451	578	940
AMD Opteron 270	2	736	587	940
AMD Opteron 275	2	839	445	940
AMD Opteron 280	2	765	430	940
AMD Opteron 285	2	956	509	940
[Dual CPU] AMD Opteron 285	2	1,441	989	940
AMD Opteron 290	2	952	570	940
[Dual CPU] AMD Opteron 290	2	1,430	1,046	940
AMD Opteron 3250 HE	2	2,061	1,003	AM3+
AMD Opteron 3260 HE	2	2,283	900	AM3+
AMD Opteron 3280	8	3,723	1,036	AM3+
AMD Opteron 3320 EE	2	1,918	838	AM3+
AMD Opteron 3350 HE	4	2,825	1,362	Unknown
AMD Opteron 3365	4	4,091	1,123	AM3+
AMD Opteron 3380	8	4,134	1,107	Unknown
AMD Opteron 4130	4	2,347	1,149	F (1207)
[Dual CPU] AMD Opteron 4130	4	4,200	1,086	F (1207)
AMD Opteron 4162 EE	6	2,058	382	F (1207)
AMD Opteron 4170 HE	6	2,382	476	C32
AMD Opteron 4174 HE	6	2,986	1,035	C32
AMD Opteron 4184	6	2,872	630	C32
AMD Opteron 4226	3	3,400	1,157	Socket C32
[Dual CPU] AMD Opteron 4238	3	7,236	1,313	Socket C32
AMD Opteron 4274 HE	4	5,776	1,060	C32

	CPU Name	Cores	CPU Mark	Thread Mark	Socket
--	----------	-------	----------	-------------	--------

 CPU Benchmarks

▼

⌵ AMD Opteron 4284	4	4,665	1,181	Socket C32
⌵ [Dual CPU] AMD Opteron 4284	4	8,560	1,369	Socket C32
⌵ AMD Opteron 4332 HE	6	3,906	1,413	Socket C32
⌵ AMD Opteron 4334	3	3,949	1,269	Socket C32
⌵ AMD Opteron 4365 EE	4	3,485	958	Socket C32
⌵ AMD Opteron 4386	4	4,378	1,012	C32
⌵ [Dual CPU] AMD Opteron 4386	4	9,359	1,311	C32
⌵ AMD Opteron 6128	8	2,826	447	G34
⌵ [Dual CPU] AMD Opteron 6128	8	6,141	862	G34
⌵ AMD Opteron 6128 HE	8	2,932	823	Socket G34
⌵ [Dual CPU] AMD Opteron 6128 HE	8	6,339	883	Socket G34
⌵ [Dual CPU] AMD Opteron 6134	8	6,053	898	G34
⌵ AMD Opteron 6136	8	3,381	549	Socket G34
⌵ [Dual CPU] AMD Opteron 6136	8	7,964	1,059	Socket G34
⌵ AMD Opteron 6164 HE	12	3,478	399	Socket G34
⌵ [Quad CPU] AMD Opteron 6168	12	15,745	845	G34
⌵ AMD Opteron 6172	12	2,615	564	G34
⌵ [Quad CPU] AMD Opteron 6172	12	16,032	919	G34
⌵ AMD Opteron 6174	12	3,697	488	Socket G34
⌵ [Quad CPU] AMD Opteron 6174	12	12,607	939	Socket G34
⌵ AMD Opteron 6176 SE	12	3,564	507	G34
⌵ [Dual CPU] AMD Opteron 6176 SE	12	7,818	963	G34
⌵ AMD Opteron 6212	4	4,007	1,085	Socket G34
⌵ AMD Opteron 6220	4	4,753	1,203	Socket G34
⌵ [Dual CPU] AMD Opteron 6220	4	7,951	1,235	Socket G34
⌵ AMD Opteron 6234	6	4,072	547	G34
⌵ [Dual CPU] AMD Opteron 6234	6	8,644	887	G34
⌵ AMD Opteron 6238	6	5,625	1,157	Socket G34
⌵ AMD Opteron 6272	8	5,240	753	G34
⌵ [Dual CPU] AMD Opteron 6272	8	9,239	966	G34
⌵ AMD Opteron 6274	8	5,643	871	G34
⌵ [Dual CPU] AMD Opteron 6274	8	10,313	974	G34
⌵ AMD Opteron 6276	8	6,286	1,023	Socket G34
⌵ [Quad CPU] AMD Opteron 6276	8	10,763	969	Socket G34
⌵ [Dual CPU] AMD Opteron 6276	8	9,168	916	Socket G34
⌵ [Quad CPU] AMD Opteron 6278	16	13,733	1,007	Unknown
⌵ AMD Opteron 6281	8	7,279	1,129	Socket G34
⌵ AMD Opteron 6282 SE	16	6,385	953	Unknown
⌵ [Quad CPU] AMD Opteron 6282 SE	16	12,083	894	Unknown
⌵ [Dual CPU] AMD Opteron 6282 SE	16	7,130	517	Unknown
⌵ [Dual CPU] AMD Opteron 6284 SE	16	10,619	857	Socket G34
⌵ AMD Opteron 6287 SE	16	6,925	1,091	G34
⌵ AMD Opteron 6328	4	5,306	1,419	G34
⌵ [Quad CPU] AMD Opteron 6328	4	10,076	1,252	G34
⌵ [Dual CPU] AMD Opteron 6328	4	9,508	1,442	G34
⌵ AMD Opteron 6344	6	6,069	1,231	Unknown
⌵ AMD Opteron 6348	6	7,850	1,333	Unknown
⌵ [Dual CPU] AMD Opteron 6348	6	13,470	1,344	Unknown
⌵ AMD Opteron 6366 HE	8	5,613	1,003	Unknown
⌵ [Dual CPU] AMD Opteron 6366 HE	8	10,265	1,167	Unknown
⌵ AMD Opteron 6376	8	5,572	1,165	Socket G34

	CPU Name	Cores	CPU Mark	Thread Mark	Socket
--	----------	-------	----------	-------------	--------

 CPU Benchmarks ▼

⌵ [Dual CPU] AMD Opteron 6376	8	12,278	1,131	Socket G34
⌵ AMD Opteron 6378	8	5,889	1,127	G34
⌵ [Quad CPU] AMD Opteron 6378	8	13,236	1,065	G34
⌵ [Dual CPU] AMD Opteron 6378	8	12,352	1,018	G34
⌵ AMD Opteron 6380	8	6,687	1,092	G34
⌵ [Quad CPU] AMD Opteron 6380	8	14,622	1,334	G34
⌵ [Dual CPU] AMD Opteron 6380	8	12,377	1,133	G34
⌵ AMD Opteron 6386 SE	16	8,291	1,305	Socket G34
⌵ [Dual CPU] AMD Opteron 6386 SE	16	12,761	1,297	Socket G34
⌵ [Quad CPU] AMD Opteron 8356	4	5,397	929	F (1207)
⌵ [Quad CPU] AMD Opteron 8378	4	7,726	1,044	F (1207)
⌵ AMD Opteron 8439 SE	6	2,479	590	F (1207)
⌵ [Dual CPU] AMD Opteron 8439 SE	6	6,340	1,204	F (1207)
⌵ [Quad CPU] AMD Opteron 885	2	2,696	NA	949
⌵ AMD Opteron X2170 APU	4	1,911	832	FT3
⌵ AMD Opteron X3216 APU	2	1,475	1,264	Unknown
⌵ AMD Opteron X3418 APU	4	3,043	1,427	Unknown
⌵ AMD Opteron X3421 APU	4	3,440	1,515	Unknown
⌵ AMD Phenom 8250 Triple-Core	3	1,114	752	Unknown
⌵ AMD Phenom 8250e Triple-Core	3	1,084	729	940
⌵ AMD Phenom 8400 Triple-Core	3	1,164	819	AM2+
⌵ AMD Phenom 8450 Triple-Core	3	1,216	835	AM2+
⌵ AMD Phenom 8450e Triple-Core	3	1,217	814	AM2+
⌵ AMD Phenom 8600 Triple-Core	3	1,210	898	AM2+
⌵ AMD Phenom 8600B Triple-Core	3	1,461	971	AM2+
⌵ AMD Phenom 8650 Triple-Core	3	1,237	870	AM2+
⌵ AMD Phenom 8750 Triple-Core	3	1,445	976	AM2+
⌵ AMD Phenom 8750B Triple-Core	3	1,188	901	AM2+
⌵ AMD Phenom 8850 Triple-Core	3	1,142	982	AM2+
⌵ AMD Phenom 8850B Triple-Core	3	1,281	972	Unknown
⌵ AMD Phenom 9100e Quad-Core	4	1,279	734	AM2+
⌵ AMD Phenom 9150e Quad-Core	4	1,414	721	AM2+
⌵ AMD Phenom 9350e Quad-Core	4	1,550	793	AM2+
⌵ AMD Phenom 9450e Quad-Core	4	1,455	841	AM2+
⌵ AMD Phenom 9500 Quad-Core	4	1,549	861	AM2+
⌵ AMD Phenom 9550 Quad-Core	4	1,656	862	AM2+
⌵ AMD Phenom 9600 Quad-Core	4	1,597	887	AM2+
⌵ AMD Phenom 9600B Quad-Core	4	1,822	934	AM2+
⌵ AMD Phenom 9650 Quad-Core	4	1,713	904	AM2+
⌵ AMD Phenom 9750 Quad-Core	4	1,843	948	AM2+
⌵ AMD Phenom 9750B Quad-Core	4	1,520	913	AM2+
⌵ AMD Phenom 9850 Quad-Core	4	1,722	938	AM2+
⌵ AMD Phenom 9850B Quad-Core	4	1,946	992	Unknown
⌵ AMD Phenom 9950 Quad-Core	4	1,884	1,027	AM2+
⌵ AMD Phenom FX-5000 Quad-Core	4	1,599	826	AM2+
⌵ AMD Phenom FX-5200 Quad-Core	4	1,699	919	AM3
⌵ AMD Phenom II N620 Dual-Core	2	1,014	1,088	S1
⌵ AMD Phenom II N640 Dual-Core	2	965	1,039	S1
⌵ AMD Phenom II N660 Dual-Core	2	1,063	1,076	S1
⌵ AMD Phenom II N830 3+1	4	1,768	935	S1
⌵ AMD Phenom II N830 Triple-Core	3	1,229	831	S1

	CPU Name	Cores	CPU Mark	Thread Mark	Socket
--	----------	-------	----------	-------------	--------

 CPU Benchmarks

▼

⌵	AMD Phenom II N870 Triple-Core	3	1,324	900	S1
⌵	AMD Phenom II N930 Quad-Core	4	1,584	817	S1
⌵	AMD Phenom II N950 Quad-Core	4	1,587	859	S1
⌵	AMD Phenom II N970 Quad-Core	4	1,687	904	S1
⌵	AMD Phenom II P650 Dual-Core	2	933	985	S1
⌵	AMD Phenom II P820 Triple-Core	3	1,068	717	S1
⌵	AMD Phenom II P840 Triple-Core	3	1,079	760	S1
⌵	AMD Phenom II P860 Triple-Core	3	1,250	831	S1
⌵	AMD Phenom II P920 Quad-Core	4	1,006	597	S1
⌵	AMD Phenom II P940 Quad-Core	4	1,319	679	S1
⌵	AMD Phenom II P960 Quad-Core	4	1,386	737	S1
⌵	AMD Phenom II X2 511	2	1,265	1,295	AM2+/AM3
⌵	AMD Phenom II X2 521	2	1,374	1,409	AM2+/AM3
⌵	AMD Phenom II X2 545	2	1,222	1,183	AM2+/AM3
⌵	AMD Phenom II X2 550	2	1,158	1,228	AM2+/AM3
⌵	AMD Phenom II X2 555	2	1,301	1,312	AM2+/AM3
⌵	AMD Phenom II X2 560	2	1,375	1,389	AM2+/AM3
⌵	AMD Phenom II X2 565	2	1,442	1,376	AM2+/AM3
⌵	AMD Phenom II X2 570	2	1,360	1,408	AM3
⌵	AMD Phenom II X2 B53	2	1,137	1,161	AM3
⌵	AMD Phenom II X2 B55	2	1,183	1,201	AM3
⌵	AMD Phenom II X2 B57	2	1,247	1,273	Unknown
⌵	AMD Phenom II X2 B59	2	1,431	1,395	AM2+/AM3
⌵	AMD Phenom II X3 700e	3	1,451	961	AM3
⌵	AMD Phenom II X3 705e	3	1,222	962	AM3
⌵	AMD Phenom II X3 710	3	1,551	1,070	AM3
⌵	AMD Phenom II X3 720	3	1,554	1,103	AM3
⌵	AMD Phenom II X3 740	3	1,424	982	Unknown
⌵	AMD Phenom II X3 B73	3	1,538	1,056	AM3
⌵	AMD Phenom II X3 B75	3	1,764	1,248	AM3
⌵	AMD Phenom II X3 B77	3	1,844	1,310	AM2+/AM3
⌵	AMD Phenom II X4 805	4	1,959	1,017	AM3
⌵	AMD Phenom II X4 810	4	1,977	1,035	AM3
⌵	AMD Phenom II X4 820	4	2,086	1,119	AM3
⌵	AMD Phenom II X4 830	4	2,070	1,084	AM2+/AM3
⌵	AMD Phenom II X4 840	4	2,398	1,299	AM2+/AM3
⌵	AMD Phenom II X4 840T	4	2,286	1,271	AM2+/AM3
⌵	AMD Phenom II X4 850	4	2,361	1,216	AM2+/AM3
⌵	AMD Phenom II X4 900e	4	1,505	917	AM3
⌵	AMD Phenom II X4 905e	4	1,936	1,012	AM3
⌵	AMD Phenom II X4 910	4	1,776	988	AM3
⌵	AMD Phenom II X4 910e	4	2,131	1,082	AM3
⌵	AMD Phenom II X4 920	4	2,209	1,132	AM2+
⌵	AMD Phenom II X4 925	4	2,271	1,151	AM3
⌵	AMD Phenom II X4 940	4	2,345	1,212	AM2+
⌵	AMD Phenom II X4 945	4	2,381	1,233	AM3
⌵	AMD Phenom II X4 955	4	2,512	1,294	AM3
⌵	AMD Phenom II X4 960T	4	2,345	1,307	AM3
⌵	AMD Phenom II X4 965	4	2,621	1,362	AM3
⌵	AMD Phenom II X4 970	4	2,729	1,416	AM3
⌵	AMD Phenom II X4 973	4	2,204	1,180	Unknown

	CPU Name	Cores	CPU Mark	Thread Mark	Socket
--	----------	-------	----------	-------------	--------

 CPU Benchmarks ▼

⇄ AMD Phenom II X4 977	4	2,377	1,368	Unknown
⇄ AMD Phenom II X4 980	4	2,839	1,511	AM3
⇄ AMD Phenom II X4 B05e	4	1,906	974	Unknown
⇄ AMD Phenom II X4 B15e	4	1,825	1,069	AM2+/AM3
⇄ AMD Phenom II X4 B25	4	2,108	1,040	AM2+/AM3
⇄ AMD Phenom II X4 B35	4	2,319	1,182	AM2+/AM3
⇄ AMD Phenom II X4 B40	4	2,238	1,231	Unknown
⇄ AMD Phenom II X4 B45	4	2,267	1,235	Unknown
⇄ AMD Phenom II X4 B50	4	2,379	1,281	AM2+/AM3
⇄ AMD Phenom II X4 B55	4	2,483	1,322	AM2+/AM3
⇄ AMD Phenom II X4 B60	4	2,627	1,346	Unknown
⇄ AMD Phenom II X4 B65	4	2,690	1,370	AM2+/AM3
⇄ AMD Phenom II X4 B70	4	2,303	1,209	AM2+ (938-pin)
⇄ AMD Phenom II X4 B93	4	2,159	1,142	AM3
⇄ AMD Phenom II X4 B95	4	2,401	1,242	AM3
⇄ AMD Phenom II X4 B97	4	2,539	1,320	AM2+/AM3
⇄ AMD Phenom II X4 B99	4	2,536	1,377	Unknown
⇄ AMD Phenom II X6 1035T	6	3,001	1,229	AM3
⇄ AMD Phenom II X6 1045T	6	3,188	1,279	AM3
⇄ AMD Phenom II X6 1055T	6	3,315	1,327	AM3
⇄ AMD Phenom II X6 1065T	6	3,384	1,361	AM3
⇄ AMD Phenom II X6 1075T	6	3,417	1,383	AM3
⇄ AMD Phenom II X6 1090T	6	3,759	1,456	AM3
⇄ AMD Phenom II X6 1100T	6	3,849	1,500	AM3
⇄ AMD Phenom II X6 1405T	6	3,335	1,247	AM2+,AM3
⇄ AMD Phenom II X620 Dual-Core	2	1,262	1,339	S1
⇄ AMD Phenom II X640 Dual-Core	2	1,165	1,142	S1
⇄ AMD Phenom II X920 Quad-Core	4	1,669	944	S1
⇄ AMD Phenom II X940 Quad-Core	4	1,797	785	S1
⇄ AMD Phenom X2 Dual-Core GE-5060	2	1,566	1,053	Unknown
⇄ AMD Phenom X2 Dual-Core GE-6060	2	1,722	1,160	Unknown
⇄ AMD Phenom X2 Dual-Core GE-7060	2	1,010	1,332	Unknown
⇄ AMD Phenom X2 Dual-Core GP-7730	2	884	1,047	Unknown
⇄ AMD Phenom X3 8550	3	1,079	835	AM2/AM2+
⇄ AMD Phenom X4 Quad-Core GP-9500	4	1,297	711	AM2+
⇄ AMD Phenom X4 Quad-Core GP-9530	4	1,228	417	AM2+ (940-pin)
⇄ AMD Phenom X4 Quad-Core GP-9600	4	1,649	764	AM2+
⇄ AMD Phenom X4 Quad-Core GP-9730	4	1,784	957	AM2+ (940-pin)
⇄ AMD Phenom X4 Quad-Core GS-6560	4	1,063	282	Unknown
⇄ AMD PRO A10-8700B	2	2,217	1,122	BGA (FP4)
⇄ AMD PRO A10-8730B	4	2,384	1,216	FP4
⇄ AMD PRO A10-8750B	2	2,879	1,303	FM2+
⇄ AMD PRO A10-8770	4	3,538	1,581	AM4
⇄ AMD PRO A10-8770E	4	3,035	1,443	AM4
⇄ AMD PRO A10-8850B	2	3,752	1,611	FM2+
⇄ AMD PRO A10-9700	2	3,649	1,643	AM4
⇄ AMD PRO A10-9700B	4	2,545	1,294	FP4
⇄ AMD PRO A10-9700E	2	2,985	1,418	AM4
⇄ AMD PRO A12-8800B	2	2,580	1,315	FP4
⇄ AMD PRO A12-8830B	4	2,499	1,323	BGA (FP4)
⇄ AMD PRO A12-8870	4	3,969	1,816	AM4

	CPU Name	Cores	CPU Mark	Thread Mark	Socket
--	----------	-------	----------	-------------	--------

 CPU Benchmarks 

AMD PRO A12-9800	4	3,705	1,686	AM4
AMD PRO A12-9800B	4	2,691	1,392	FP4
AMD PRO A12-9800E	4	3,171	1,518	AM4
AMD PRO A4-3350B APU	4	1,797	794	FT3b
AMD PRO A4-4350B	2	1,123	944	FT4
AMD PRO A4-8350B	1	1,635	1,418	FM2+
AMD PRO A6-7350B	2	1,376	1,305	FMA4
AMD PRO A6-8500B	2	1,601	1,340	FP4
AMD PRO A6-8530B	2	1,127	1,149	FP4
AMD PRO A6-8550B	1	1,882	1,631	FM2+
AMD PRO A6-8570	2	1,906	1,646	AM4
AMD PRO A6-8570E	2	1,642	1,349	Unknown
AMD PRO A6-9500	2	1,770	1,520	AM4
AMD PRO A6-9500B	2	1,371	1,235	FP4
AMD PRO A6-9500E	2	1,662	1,493	AM4
AMD PRO A8-8600B	4	2,190	1,090	BGA (FP4)
AMD PRO A8-8650B	4	3,220	1,490	FM2+
AMD PRO A8-8670E	4	2,989	1,382	AM4
AMD PRO A8-9600	2	3,359	1,505	AM4
AMD PRO A8-9600B	4	2,385	1,277	FP4
AMD QC-4000	4	1,155	449	FT3
AMD R-260H APU	2	954	902	BGA827 (FP2)
AMD R-272F APU	2	1,215	1,087	FS1
AMD R-460L APU	4	1,538	928	BGA827 (FP2)
AMD R-464L APU	4	1,773	1,123	FS1r2
AMD RX-225FB	2	892	794	FP3
AMD RX-425BB	4	2,648	1,192	FP3
AMD RX-427BB	4	2,788	1,301	FP3
AMD Ryzen 3 1200	4	6,294	1,932	AM4
AMD Ryzen 3 1300X	4	6,974	2,120	AM4
AMD Ryzen 3 2200G	4	6,764	2,052	AM4
AMD Ryzen 3 2200GE	4	6,056	1,923	AM4
AMD Ryzen 3 2200U	2	3,700	1,679	FP5
AMD Ryzen 3 2300U	4	5,532	1,746	FP5
AMD Ryzen 3 2300X	4	7,533	2,354	AM4
AMD Ryzen 3 3100	4	11,613	2,420	AM4
AMD Ryzen 3 3200G	4	7,135	2,207	AM4
AMD Ryzen 3 3200GE	4	7,309	2,206	AM4
AMD Ryzen 3 3200U	2	3,818	1,811	FP5
AMD Ryzen 3 3250C	2	3,153	1,911	FP5
AMD Ryzen 3 3250U	2	3,853	1,786	FP5
AMD Ryzen 3 3300U	4	5,741	1,870	FP5
AMD Ryzen 3 3300X	4	12,653	2,673	AM4
AMD Ryzen 3 3350U	4	5,876	1,927	Unknown
AMD Ryzen 3 4100	4	11,086	2,529	AM4
AMD Ryzen 3 4300G	4	10,955	2,555	AM4
AMD Ryzen 3 4300GE	4	11,216	2,553	AM4
AMD Ryzen 3 4300U	4	7,448	2,305	FP6
AMD Ryzen 3 5300G	4	12,896	3,037	AM4
AMD Ryzen 3 5300GE	4	13,299	3,096	AM4
AMD Ryzen 3 5300U	4	9,695	2,352	FP6

	CPU Name	Cores	CPU Mark	Thread Mark	Socket
--	----------	-------	----------	-------------	--------

 CPU Benchmarks 

AMD Ryzen 3 5425U	4	11,432	2,935	FP6
AMD Ryzen 3 7320C	4	8,614	2,436	FT6
AMD Ryzen 3 7320U	4	9,005	2,419	FP7
AMD Ryzen 3 7330U	4	10,918	3,030	FP6
AMD Ryzen 3 PRO 1200	4	6,131	1,912	AM4
AMD Ryzen 3 PRO 1300	4	7,234	2,187	AM4
AMD Ryzen 3 PRO 2100GE	2	4,062	1,809	AM4
AMD Ryzen 3 PRO 2200G	4	6,805	2,068	AM4
AMD Ryzen 3 PRO 2200GE	4	6,398	2,056	AM4
AMD Ryzen 3 PRO 2300U	4	5,778	1,831	FP5
AMD Ryzen 3 PRO 3200G	4	6,991	2,190	AM4
AMD Ryzen 3 PRO 3200GE	4	6,608	2,097	AM4
AMD Ryzen 3 PRO 3300U	4	5,955	1,940	FP5
AMD Ryzen 3 PRO 4200G	4	11,315	2,564	FP6
AMD Ryzen 3 PRO 4200GE	4	10,930	2,540	Unknown
AMD Ryzen 3 PRO 4350G	4	10,933	2,547	AM4
AMD Ryzen 3 PRO 4350GE	4	10,964	2,528	AM4
AMD Ryzen 3 PRO 4355GE	4	10,559	2,572	AM4
AMD Ryzen 3 PRO 4450U	4	10,047	2,354	FP6
AMD Ryzen 3 PRO 5350G	4	13,864	3,101	AM4
AMD Ryzen 3 PRO 5350GE	4	13,303	3,101	AM4
AMD Ryzen 3 PRO 5450U	4	11,066	2,740	FP6
AMD Ryzen 3 PRO 5475U	4	11,354	2,899	FP6
AMD Ryzen 3 PRO 7330U	4	12,758	3,183	FP6
AMD Ryzen 3 PRO 7335U	4	12,560	3,160	FP7r2
AMD Ryzen 3 PRO 8300G	4	14,351	3,838	AM5
AMD Ryzen 3 PRO 8300GE	4	14,227	3,772	AM5
AMD Ryzen 5 1400	4	7,747	1,894	AM4
AMD Ryzen 5 1500X	4	9,098	2,113	AM4
AMD Ryzen 5 1600	6	12,285	2,066	AM4
AMD Ryzen 5 1600X	6	13,069	2,200	AM4
AMD Ryzen 5 2400G	4	8,729	2,149	AM4
AMD Ryzen 5 2400GE	4	7,521	2,100	AM4
AMD Ryzen 5 2500U	4	6,552	1,823	FP5
AMD Ryzen 5 2500X	4	9,482	2,323	AM4
AMD Ryzen 5 2600	6	13,200	2,245	AM4
AMD Ryzen 5 2600H	4	7,834	2,094	FP5
AMD Ryzen 5 2600X	6	13,915	2,384	AM4
AMD Ryzen 5 3350G	4	8,977	2,261	AM4
AMD Ryzen 5 3350GE	4	9,343	2,322	Unknown
AMD Ryzen 5 3400G	4	9,280	2,337	AM4
AMD Ryzen 5 3400GE	4	8,907	2,295	AM4
AMD Ryzen 5 3450U	4	6,737	1,914	FP5
AMD Ryzen 5 3500	6	12,794	2,502	AM4
AMD Ryzen 5 3500C	4	5,647	1,980	FP5
AMD Ryzen 5 3500U	4	6,950	1,947	FP5
AMD Ryzen 5 3500X	6	13,177	2,505	AM4
AMD Ryzen 5 3550H	4	7,798	2,035	FP5
AMD Ryzen 5 3550U	4	7,681	2,053	Unknown
AMD Ryzen 5 3580U	4	7,240	1,976	FP5
AMD Ryzen 5 3600	6	17,765	2,568	AM4

	CPU Name	Cores	CPU Mark	Thread Mark	Socket
--	----------	-------	----------	-------------	--------

 CPU Benchmarks 

⇄ AMD Ryzen 5 3600XT	6	18,651	2,760	AM4
⇄ AMD Ryzen 5 4400G	6	17,160	2,711	AM4
⇄ AMD Ryzen 5 4500	6	16,138	2,598	AM4
⇄ AMD Ryzen 5 4500U	6	10,942	2,436	FP6
⇄ AMD Ryzen 5 4600G	6	16,054	2,659	AM4
⇄ AMD Ryzen 5 4600GE	6	15,823	2,630	AM4
⇄ AMD Ryzen 5 4600H	6	14,446	2,434	FP6
⇄ AMD Ryzen 5 4600HS	6	14,230	2,398	FP6
⇄ AMD Ryzen 5 4600U	6	13,466	2,437	FP6
⇄ AMD Ryzen 5 5500	6	19,451	3,060	AM4
⇄ AMD Ryzen 5 5500GT	6	20,438	3,214	AM4
⇄ AMD Ryzen 5 5500H	4	11,671	3,004	FP6
⇄ AMD Ryzen 5 5500U	6	13,058	2,442	FP6
⇄ AMD Ryzen 5 5560U	6	15,075	2,828	AM4
⇄ AMD Ryzen 5 5600	6	21,574	3,258	AM4
⇄ AMD Ryzen 5 5600G	6	19,898	3,191	AM4
⇄ AMD Ryzen 5 5600GE	6	18,749	3,212	AM4
⇄ AMD Ryzen 5 5600GT	6	19,945	3,306	AM4
⇄ AMD Ryzen 5 5600H	6	17,038	2,950	FP6
⇄ AMD Ryzen 5 5600U	6	15,484	2,919	FP6
⇄ AMD Ryzen 5 5600X	6	21,908	3,361	AM4
⇄ AMD Ryzen 5 5600X3D	6	22,112	3,217	AM4
⇄ AMD Ryzen 5 5625U	6	14,971	2,890	FP6
⇄ AMD Ryzen 5 6600H	6	18,914	3,206	FP7
⇄ AMD Ryzen 5 6600HS Creator Edition	6	18,358	3,118	FP7
⇄ AMD Ryzen 5 6600U	6	16,792	3,195	FP7
⇄ AMD Ryzen 5 7430U	6	14,730	3,044	AM4
⇄ AMD Ryzen 5 7500F	6	26,934	3,840	AM5 (LGA 1718)
⇄ AMD Ryzen 5 7520U	4	9,315	2,493	FP6
⇄ AMD Ryzen 5 7530U	6	16,250	3,140	FP6
⇄ AMD Ryzen 5 7535HS	6	18,426	3,186	FP7
⇄ AMD Ryzen 5 7535U	6	16,526	3,089	FP7
⇄ AMD Ryzen 5 7540U	6	19,213	3,722	FP7 FP7r2
⇄ AMD Ryzen 5 7600	6	27,214	3,923	AM5 (LGA 1718)
⇄ AMD Ryzen 5 7600X	6	28,557	4,154	AM5
⇄ AMD Ryzen 5 7640HS	6	22,846	3,620	FP7 FP7r2 FP8
⇄ AMD Ryzen 5 7640U	6	21,622	3,547	FP7 FP7r2 FP8
⇄ AMD Ryzen 5 7645HX	6	26,868	3,915	AM5 (LGA 1718)
⇄ AMD Ryzen 5 8500G	6	21,689	3,893	AM5
⇄ AMD Ryzen 5 8540U	6	19,425	3,726	FP7 FP7r2
⇄ AMD Ryzen 5 8600G	6	25,307	3,859	AM5
⇄ AMD Ryzen 5 Microsoft Surface Edition	4	7,243	1,815	FP5
⇄ AMD Ryzen 5 PRO 1500	4	9,106	2,134	AM4
⇄ AMD Ryzen 5 PRO 1600	6	11,240	1,884	AM4
⇄ AMD Ryzen 5 PRO 2400G	4	8,508	2,154	AM4
⇄ AMD Ryzen 5 PRO 2400GE	4	7,654	2,116	AM4
⇄ AMD Ryzen 5 PRO 2500U	4	6,660	1,788	FP5
⇄ AMD Ryzen 5 PRO 2600	6	13,509	2,275	AM4
⇄ AMD Ryzen 5 PRO 3350G	4	9,288	2,289	AM4
⇄ AMD Ryzen 5 PRO 3350GE	4	9,643	2,340	Unknown
⇄ AMD Ryzen 5 PRO 3400G	4	9,128	2,308	AM4

	CPU Name	Cores	CPU Mark	Thread Mark	Socket
--	----------	-------	----------	-------------	--------

 CPU Benchmarks ▼

⇄ AMD Ryzen 5 PRO 3500U	4	6,995	1,953	FP5
⇄ AMD Ryzen 5 PRO 3600	6	17,606	2,528	AM4
⇄ AMD Ryzen 5 PRO 4400G	6	16,354	2,647	Unknown
⇄ AMD Ryzen 5 PRO 4400GE	6	14,795	2,664	Unknown
⇄ AMD Ryzen 5 PRO 4500U	6	12,117	2,491	FP6
⇄ AMD Ryzen 5 PRO 4650G	6	16,193	2,657	AM4
⇄ AMD Ryzen 5 PRO 4650GE	6	15,569	2,624	AM4
⇄ AMD Ryzen 5 PRO 4650U	6	12,732	2,432	FP6
⇄ AMD Ryzen 5 PRO 4655G	6	16,355	2,696	AM4
⇄ AMD Ryzen 5 PRO 4655GE	6	14,436	2,662	AM4
⇄ AMD Ryzen 5 PRO 5645	6	21,904	3,441	AM4
⇄ AMD Ryzen 5 PRO 5650G	6	20,803	3,252	AM4
⇄ AMD Ryzen 5 PRO 5650GE	6	18,362	3,175	AM4
⇄ AMD Ryzen 5 PRO 5650U	6	14,933	2,940	FP6
⇄ AMD Ryzen 5 PRO 5675U	6	14,737	2,988	FP6
⇄ AMD Ryzen 5 PRO 6650H	6	19,094	3,203	FP7
⇄ AMD Ryzen 5 PRO 6650U	6	16,736	3,190	FP7
⇄ AMD Ryzen 5 PRO 7530U	6	15,309	3,042	FP6
⇄ AMD Ryzen 5 Pro 7535U	6	17,791	3,273	FP7
⇄ AMD Ryzen 5 PRO 7540U	6	18,182	3,564	FP7 FP7r2
⇄ AMD Ryzen 5 PRO 7640HS	6	22,923	3,696	FP7 FP7r2
⇄ AMD Ryzen 5 PRO 7645	6	27,250	3,894	AM5 (LGA 1718)
⇄ AMD Ryzen 5 PRO 8500G	6	22,076	3,924	AM5
⇄ AMD Ryzen 5 PRO 8500GE	6	21,426	3,903	AM5
⇄ AMD Ryzen 5 PRO 8600G	6	25,288	3,872	AM5
⇄ AMD Ryzen 5 PRO 8600GE	6	25,776	3,908	AM5
⇄ AMD Ryzen 7 1700	8	14,817	1,999	AM4
⇄ AMD Ryzen 7 1700X	8	15,671	2,100	AM4
⇄ AMD Ryzen 7 1800X	8	16,389	2,198	AM4
⇄ AMD Ryzen 7 2700	8	15,717	2,179	AM4
⇄ AMD Ryzen 7 2700E	8	14,657	2,410	AM4
⇄ AMD Ryzen 7 2700U	4	6,868	1,812	FP5
⇄ AMD Ryzen 7 2700X	8	17,532	2,421	AM4
⇄ AMD Ryzen 7 2800H	4	8,013	2,173	FP5
⇄ AMD Ryzen 7 3700C	4	7,145	2,301	FP5
⇄ AMD Ryzen 7 3700U	4	7,171	1,980	FP5
⇄ AMD Ryzen 7 3700X	8	22,572	2,661	AM4
⇄ AMD Ryzen 7 3750H	4	8,148	2,090	FP5
⇄ AMD Ryzen 7 3780U	4	6,961	1,937	FP5
⇄ AMD Ryzen 7 3800X	8	23,171	2,718	AM4
⇄ AMD Ryzen 7 3800XT	8	23,622	2,801	AM4
⇄ AMD Ryzen 7 4700G	8	20,126	2,743	AM4
⇄ AMD Ryzen 7 4700GE	8	19,831	2,681	AM4
⇄ AMD Ryzen 7 4700U	8	13,411	2,526	FP6
⇄ AMD Ryzen 7 4800H	8	18,575	2,616	FP6
⇄ AMD Ryzen 7 4800HS	8	18,437	2,579	FP6
⇄ AMD Ryzen 7 4800U	8	16,708	2,573	FP6
⇄ AMD Ryzen 7 4850U Mobile	8	15,920	2,654	FP6
⇄ AMD Ryzen 7 4980U Microsoft Surface Edition	8	17,469	2,752	FP6
⇄ AMD Ryzen 7 5700	8	24,206	3,236	AM4
⇄ AMD Ryzen 7 5700G	8	24,585	3,284	AM4

	CPU Name	Cores	CPU Mark	Thread Mark	Socket
--	----------	-------	----------	-------------	--------

 CPU Benchmarks 

AMD Ryzen 7 5700U	8	15,856	2,594	FP6
AMD Ryzen 7 5700X	8	26,709	3,385	AM4
AMD Ryzen 7 5700X3D	8	26,284	2,979	AM4
AMD Ryzen 7 5800	8	25,846	3,394	AM4
AMD Ryzen 7 5800H	8	21,078	3,049	FP6
AMD Ryzen 7 5800HS	8	20,169	3,043	FP6
AMD Ryzen 7 5800HS Creator Edition	8	21,166	3,100	Unknown
AMD Ryzen 7 5800U	8	18,523	3,040	FP6
AMD Ryzen 7 5800X	8	27,901	3,445	AM4
AMD Ryzen 7 5800X3D	8	28,290	3,230	AM4
AMD Ryzen 7 5825U	8	18,384	3,059	AM4
AMD Ryzen 7 6800H	8	23,528	3,256	FP7
AMD Ryzen 7 6800HS	8	22,870	3,208	FP7
AMD Ryzen 7 6800HS Creator Edition	8	21,940	3,247	FP7
AMD Ryzen 7 6800U	8	20,655	3,214	Unknown
AMD Ryzen 7 7700	8	34,598	4,063	AM5
AMD Ryzen 7 7700X	8	35,971	4,214	AM5
AMD Ryzen 7 7730U	8	18,742	3,070	FP6
AMD Ryzen 7 7735H	8	24,262	3,318	FP7
AMD Ryzen 7 7735HS	8	24,221	3,369	FP7
AMD Ryzen 7 7735U	8	21,340	3,281	FP7
AMD Ryzen 7 7736U	8	22,195	3,338	FP7
AMD Ryzen 7 7745HX	8	32,838	3,959	AM5 (LGA 1718)
AMD Ryzen 7 7800X3D	8	34,358	3,756	AM5
AMD Ryzen 7 7840H	8	28,469	3,735	FP7 FP7r2 FP8
AMD Ryzen 7 7840HS	8	28,991	3,788	FP7 FP7r2 FP8
AMD Ryzen 7 7840S	8	24,635	3,680	FP7 FP7r2 FP8
AMD Ryzen 7 7840U	8	25,023	3,594	Unknown
AMD Ryzen 7 8700G	8	31,663	3,931	AM5
AMD Ryzen 7 8840HS	8	25,636	3,598	FP7 FP7r2 FP8
AMD Ryzen 7 8840U	8	25,975	3,815	FP7 FP7r2 FP8
AMD Ryzen 7 8845H	8	29,424	3,854	FP7 FP7r2 FP8
AMD Ryzen 7 8845HS	8	28,666	3,711	FP7 FP7r2 FP8
AMD Ryzen 7 Extreme Edition	8	16,903	2,457	FP6
AMD Ryzen 7 PRO 1700	8	14,653	2,023	AM4
AMD Ryzen 7 PRO 1700X	8	15,612	2,131	AM4
AMD Ryzen 7 PRO 2700	8	15,280	2,189	AM4
AMD Ryzen 7 PRO 2700U	4	7,188	1,957	FP5
AMD Ryzen 7 PRO 2700X	8	16,908	2,257	AM4
AMD Ryzen 7 PRO 3700	8	22,923	2,684	AM4
AMD Ryzen 7 PRO 3700U	4	7,471	2,027	FP5
AMD Ryzen 7 PRO 4700G	8	19,786	2,668	AM4
AMD Ryzen 7 PRO 4750G	8	20,480	2,716	AM4
AMD Ryzen 7 PRO 4750GE	8	18,471	2,684	AM4
AMD Ryzen 7 PRO 4750U	8	15,210	2,509	FP6
AMD Ryzen 7 PRO 5750G	8	24,454	3,316	AM4
AMD Ryzen 7 PRO 5750GE	8	21,895	3,306	AM4
AMD Ryzen 7 PRO 5845	8	26,057	3,441	AM4
AMD Ryzen 7 PRO 5850U	8	17,067	3,005	FP6
AMD Ryzen 7 PRO 5875U	8	16,242	2,881	FP6
AMD Ryzen 7 PRO 6850H	8	22,897	3,234	FP7

	CPU Name	Cores	CPU Mark	Thread Mark	Socket
--	----------	-------	----------	-------------	--------

 CPU Benchmarks 

⇄ AMD Ryzen 7 PRO 6850U	8	20,902	3,242	FP7
⇄ AMD Ryzen 7 PRO 6860Z	8	20,863	3,167	Unknown
⇄ AMD Ryzen 7 PRO 7730U	8	19,273	3,099	Unknown
⇄ AMD Ryzen 7 Pro 7735U	8	21,474	3,325	FP7
⇄ AMD Ryzen 7 PRO 7745	8	34,767	4,101	AM5 (LGA 1718)
⇄ AMD Ryzen 7 PRO 7840HS	8	26,311	3,454	FP7 FP7r2 FP8
⇄ AMD Ryzen 7 PRO 7840U	8	24,872	3,704	Unknown
⇄ AMD Ryzen 7 PRO 8700G	8	32,522	3,998	AM5
⇄ AMD Ryzen 7 PRO 8700GE	8	31,618	3,977	AM5
⇄ AMD Ryzen 7 PRO 8840HS	8	27,510	3,771	FP7 FP7r2 FP8
⇄ AMD Ryzen 9 3900	12	30,817	2,617	AM4
⇄ AMD Ryzen 9 3900X	12	32,656	2,707	AM4
⇄ AMD Ryzen 9 3900XT	12	32,737	2,749	AM4
⇄ AMD Ryzen 9 3950X	16	38,797	2,705	AM4
⇄ AMD Ryzen 9 4900H	8	19,156	2,706	FP6
⇄ AMD Ryzen 9 4900HS	8	19,046	2,604	FP6
⇄ AMD Ryzen 9 5900	12	34,392	3,449	AM4
⇄ AMD Ryzen 9 5900H	8	20,557	2,977	AM4
⇄ AMD Ryzen 9 5900HS	8	21,747	3,170	FP6
⇄ AMD Ryzen 9 5900HS Creator Edition	8	22,138	3,275	Unknown
⇄ AMD Ryzen 9 5900HX	8	22,590	3,196	FP6
⇄ AMD Ryzen 9 5900X	12	39,186	3,471	AM4
⇄ AMD Ryzen 9 5950X	16	45,668	3,469	AM4
⇄ [5-Way CPU] AMD Ryzen 9 5950X	16	13,220	2,972	AM4
⇄ AMD Ryzen 9 5980HS	8	21,320	3,200	FP6
⇄ AMD Ryzen 9 5980HX	8	23,552	3,342	FP6
⇄ AMD Ryzen 9 6900HS	8	23,712	3,298	FP7
⇄ AMD Ryzen 9 6900HS Creator Edition	8	21,957	3,338	FP7
⇄ AMD Ryzen 9 6900HX	8	24,826	3,441	FP7
⇄ AMD Ryzen 9 7845HX	12	45,890	3,984	FL1
⇄ AMD Ryzen 9 7900	12	48,769	4,153	AM5
⇄ AMD Ryzen 9 7900X	12	51,896	4,268	AM5
⇄ AMD Ryzen 9 7900X3D	12	50,414	4,127	AM5 (LGA 1718)
⇄ AMD Ryzen 9 7940H	8	30,710	4,028	FP7 FP7r2 FP8
⇄ AMD Ryzen 9 7940HS	8	30,525	3,913	FP7 FP7r2 FP8
⇄ AMD Ryzen 9 7940HX	16	53,728	3,942	AM5 (LGA 1718)
⇄ AMD Ryzen 9 7945HX	16	54,942	4,065	FL1
⇄ AMD Ryzen 9 7945HX3D	16	58,829	4,165	FL1
⇄ AMD Ryzen 9 7950X	16	62,912	4,287	AM5
⇄ AMD Ryzen 9 7950X3D	16	62,528	4,147	AM5
⇄ AMD Ryzen 9 8945H	8	31,671	4,017	FP7 FP7r2 FP8
⇄ AMD Ryzen 9 8945HS	8	29,253	3,857	FP7 FP7r2 FP8
⇄ AMD Ryzen 9 PRO 3900	12	31,609	2,692	AM4
⇄ AMD Ryzen 9 PRO 5945	12	34,756	3,501	AM4
⇄ AMD Ryzen 9 PRO 6950H	8	22,447	3,203	FP7
⇄ AMD Ryzen 9 PRO 6950HS	8	22,797	3,406	FP7
⇄ AMD Ryzen 9 PRO 7940HS	8	28,287	3,729	FP7 FP7r2
⇄ AMD Ryzen 9 PRO 7945	12	47,938	4,184	AM5 (LGA 1718)
⇄ AMD Ryzen Embedded R1305G	2	2,953	1,587	FP5
⇄ AMD Ryzen Embedded R1505G	2	3,862	1,834	FP5
⇄ AMD Ryzen Embedded R1600	2	3,365	1,779	FC-BGA1140

	CPU Name	Cores	CPU Mark	Thread Mark	Socket
--	----------	-------	----------	-------------	--------

 CPU Benchmarks ▼

⌵ AMD Ryzen Embedded R2312	2	3,865	1,943	FP5
⌵ AMD Ryzen Embedded R2314	4	6,031	1,921	Unknown
⌵ AMD Ryzen Embedded R2514	4	6,998	1,933	FP5
⌵ AMD Ryzen Embedded R2544	4	8,486	2,102	FP5
⌵ AMD Ryzen Embedded V1202B	2	3,532	1,600	FP5
⌵ AMD Ryzen Embedded V1404I	4	6,007	1,621	Unknown
⌵ AMD Ryzen Embedded V1500B	4	4,584	1,186	BGA1140
⌵ AMD Ryzen Embedded V1500B Quad-core @ 2.20GHz	4	5,417	1,286	Unknown
⌵ AMD Ryzen Embedded V1605B	4	6,698	1,918	FP5
⌵ AMD Ryzen Embedded V1756B	4	8,291	2,102	FP5
⌵ AMD Ryzen Embedded V1807B	4	8,567	2,225	FP5
⌵ AMD Ryzen Embedded V1807F	4	7,775	1,838	Unknown
⌵ AMD Ryzen Embedded V2516	6	13,016	2,439	FP6
⌵ AMD Ryzen Embedded V2546	6	16,236	2,513	FP6
⌵ AMD Ryzen Embedded V2718	8	16,075	2,240	FP6
⌵ AMD Ryzen Embedded V2748	8	16,706	2,680	FP6
⌵ AMD Ryzen Embedded V3C18I	8	15,541	2,818	Unknown
⌵ AMD Ryzen Embedded V3C48	8	20,203	2,804	Unknown
⌵ AMD Ryzen Threadripper 1900X	8	16,792	2,325	sTR4
⌵ AMD Ryzen Threadripper 1920	12	22,066	2,299	sTR4
⌵ AMD Ryzen Threadripper 1920X	12	23,128	2,320	sTR4
⌵ AMD Ryzen Threadripper 1950X	16	27,571	2,276	sTR4
⌵ AMD Ryzen Threadripper 2920X	12	25,557	2,489	sTR4
⌵ AMD Ryzen Threadripper 2950X	16	29,394	2,458	sTR4
⌵ AMD Ryzen Threadripper 2970WX	24	29,949	2,325	sTR4
⌵ AMD Ryzen Threadripper 2990WX	32	32,569	2,296	sTR4
⌵ AMD Ryzen Threadripper 2990X	32	27,606	2,259	TR4
⌵ AMD Ryzen Threadripper 3960X	24	54,869	2,681	sTRX4
⌵ AMD Ryzen Threadripper 3970X	32	63,273	2,667	sTRX4
⌵ AMD Ryzen Threadripper 3990X	64	80,892	2,564	sTRX4
⌵ AMD Ryzen Threadripper 7960X	24	83,028	4,069	sTR5
⌵ AMD Ryzen Threadripper 7970X	32	97,273	4,127	sTR5
⌵ AMD Ryzen Threadripper 7980X	64	136,335	4,027	sTR5
⌵ AMD Ryzen Threadripper PRO 3945WX	12	33,506	2,702	sWRX8
⌵ AMD Ryzen Threadripper PRO 3955WX	16	40,368	2,680	sWRX8
⌵ [Dual CPU] AMD Ryzen Threadripper PRO 3955WX	16	63,885	2,439	sWRX8
⌵ AMD Ryzen Threadripper PRO 3975WX	32	62,990	2,660	sWRX8
⌵ [Dual CPU] AMD Ryzen Threadripper PRO 3975WX	32	98,811	2,676	sWRX8
⌵ AMD Ryzen Threadripper PRO 3995WX	64	83,709	2,599	sWRX8
⌵ [Dual CPU] AMD Ryzen Threadripper PRO 3995WX	64	113,693	2,559	sWRX8
⌵ AMD Ryzen Threadripper PRO 5945WX	12	40,670	3,352	sWRX8
⌵ AMD Ryzen Threadripper PRO 5955WX	16	50,049	3,338	sWRX8
⌵ AMD Ryzen Threadripper PRO 5965WX	24	66,768	3,357	sWRX8
⌵ AMD Ryzen Threadripper PRO 5975WX	32	76,009	3,312	sWRX8
⌵ AMD Ryzen Threadripper PRO 5995WX	64	93,192	3,207	sWRX8
⌵ AMD Ryzen Threadripper PRO 7945WX	12	49,567	4,084	sTR5
⌵ AMD Ryzen Threadripper PRO 7955WX	16	60,249	4,127	sTR5
⌵ AMD Ryzen Threadripper PRO 7965WX	24	83,328	4,081	sTR5
⌵ AMD Ryzen Threadripper PRO 7975WX	32	94,351	4,064	sTR5
⌵ AMD Ryzen Threadripper PRO 7985WX	64	136,734	4,012	sTR5
⌵ AMD Ryzen Threadripper PRO 7995WX	96	154,674	3,952	sTR5

	CPU Name	Cores	CPU Mark	Thread Mark	Socket
--	----------	-------	----------	-------------	--------

 CPU Benchmarks ▼

⇄ AMD Ryzen Z1 Extreme	8	25,413	3,633	Unknown
⇄ AMD Sempron 130	1	511	1,059	AM2+/AM3
⇄ AMD Sempron 140	1	486	1,037	AM3
⇄ AMD Sempron 145	1	506	1,001	AM3
⇄ AMD Sempron 150	1	597	1,117	AM3
⇄ AMD Sempron 200U	1	125	311	Unknown
⇄ AMD Sempron 210U	1	267	299	Unknown
⇄ AMD Sempron 2200+	1	184	279	Socket A
⇄ AMD Sempron 2300+	1	207	314	Socket A
⇄ AMD Sempron 240	2	1,278	1,300	FM2
⇄ AMD Sempron 2400+	1	205	321	Socket A
⇄ AMD Sempron 2500+	1	207	405	Socket A
⇄ AMD Sempron 2600+	1	253	325	Socket A
⇄ AMD Sempron 2650 APU	2	574	477	AM1,FSB1
⇄ AMD Sempron 2800+	1	243	408	AM2
⇄ AMD Sempron 3000+	1	286	462	AM2
⇄ AMD Sempron 3100+	1	298	383	754
⇄ AMD Sempron 3200+	1	251	456	AM2
⇄ AMD Sempron 3300+	1	315	394	754
⇄ AMD Sempron 3400+	1	292	346	AM2
⇄ AMD Sempron 3500+	1	232	264	AM2
⇄ AMD Sempron 3600+	1	364	377	AM2
⇄ AMD Sempron 3800+	1	360	422	AM2
⇄ AMD Sempron 3850 APU	4	1,142	447	AM1,FS1b
⇄ AMD Sempron Dual Core 2100	2	533	596	Unknown
⇄ AMD Sempron Dual Core 2200	2	563	649	Unknown
⇄ AMD Sempron Dual Core 2300	2	555	697	Unknown
⇄ AMD Sempron LE-1100	1	315	509	AM2
⇄ AMD Sempron LE-1150	1	251	477	AM2
⇄ AMD Sempron LE-1200	1	349	551	AM2
⇄ AMD Sempron LE-1250	1	301	508	AM2
⇄ AMD Sempron LE-1300	1	417	614	AM2
⇄ AMD Sempron M100	1	338	587	Unknown
⇄ AMD Sempron M120	1	247	559	S1
⇄ AMD Sempron SI-40	1	288	631	S1
⇄ AMD Sempron SI-42	1	245	637	S1
⇄ AMD Sempron X2 180	2	826	865	Unknown
⇄ AMD Sempron X2 190	2	879	977	AM2+/AM3
⇄ AMD Sempron X2 198 Dual-Core	2	930	1,070	FM1
⇄ AMD Turion 64 Mobile MK-36	1	334	735	S1
⇄ AMD Turion 64 Mobile MK-38	1	362	801	S1
⇄ AMD Turion 64 Mobile ML-28	1	254	314	754
⇄ AMD Turion 64 Mobile ML-30	1	277	314	754
⇄ AMD Turion 64 Mobile ML-32	1	285	321	754
⇄ AMD Turion 64 Mobile ML-34	1	319	526	754
⇄ AMD Turion 64 Mobile ML-37	1	334	510	754
⇄ AMD Turion 64 Mobile ML-40	1	336	662	754
⇄ AMD Turion 64 Mobile ML-42	1	400	455	754
⇄ AMD Turion 64 Mobile ML-44	1	384	469	754
⇄ AMD Turion 64 Mobile MT-30	1	246	294	754
⇄ AMD Turion 64 Mobile MT-32	1	286	367	754

	CPU Name	Cores	CPU Mark	Thread Mark	Socket
--	----------	-------	----------	-------------	--------

 CPU Benchmarks ▼

⌵ AMD Turion 64 Mobile MT-37	1	274	501	754
⌵ AMD Turion 64 X2 Mobile TL-50	2	474	541	S1
⌵ AMD Turion 64 X2 Mobile TL-52	2	534	564	S1
⌵ AMD Turion 64 X2 Mobile TL-56	2	519	586	S1
⌵ AMD Turion 64 X2 Mobile TL-58	2	436	546	S1
⌵ AMD Turion 64 X2 Mobile TL-60	2	639	703	S1
⌵ AMD Turion 64 X2 Mobile TL-62	2	649	724	S1
⌵ AMD Turion 64 X2 Mobile TL-64	2	675	702	S1
⌵ AMD Turion 64 X2 Mobile TL-66	2	696	846	S1
⌵ AMD Turion 64 X2 Mobile TL-68	2	866	882	S1
⌵ AMD Turion Dual-Core RM-70	2	561	548	S1
⌵ AMD Turion Dual-Core RM-72	2	649	725	S1
⌵ AMD Turion Dual-Core RM-74	2	588	595	S1
⌵ AMD Turion Dual-Core RM-75	2	659	444	S1
⌵ AMD Turion II Dual-Core Mobile M500	2	756	847	S1
⌵ AMD Turion II Dual-Core Mobile M520	2	844	923	S1
⌵ AMD Turion II Dual-Core Mobile M540	2	912	967	S1
⌵ AMD Turion II N530 Dual-Core	2	855	968	S1
⌵ AMD Turion II N550 Dual-Core	2	877	891	S1
⌵ AMD Turion II Neo K625 Dual-Core	2	618	631	S1
⌵ AMD Turion II Neo K685 Dual-Core	2	684	729	BGA812
⌵ AMD Turion II Neo N40L Dual-Core	2	602	620	BGA812
⌵ AMD Turion II Neo N54L Dual-Core	2	853	894	BGA812
⌵ AMD Turion II P520 Dual-Core	2	801	875	S1
⌵ AMD Turion II P540 Dual-Core	2	1,002	944	S1
⌵ AMD Turion II P560 Dual-Core	2	878	1,001	S1
⌵ AMD Turion II Ultra Dual-Core Mobile M600	2	955	987	S1
⌵ AMD Turion II Ultra Dual-Core Mobile M620	2	814	945	S1
⌵ AMD Turion II Ultra Dual-Core Mobile M640	2	1,034	1,067	S1
⌵ AMD Turion II Ultra Dual-Core Mobile M660	2	1,011	1,103	S1
⌵ AMD Turion Neo X2 Dual Core L625	2	432	486	ASB1
⌵ AMD Turion X2 Dual Core L510	2	603	593	ASB1
⌵ AMD Turion X2 Dual Core Mobile RM-70	2	497	504	S1
⌵ AMD Turion X2 Dual Core Mobile RM-76	2	691	729	S1
⌵ AMD Turion X2 Dual-Core Mobile RM-70	2	612	672	S1
⌵ AMD Turion X2 Dual-Core Mobile RM-72	2	653	756	S1
⌵ AMD Turion X2 Dual-Core Mobile RM-74	2	655	738	S1
⌵ AMD Turion X2 Dual-Core Mobile RM-75	2	708	770	S1
⌵ AMD Turion X2 Dual-Core Mobile RM-76	2	799	761	S1
⌵ AMD Turion X2 Dual-Core Mobile RM-77	2	562	735	S1
⌵ AMD Turion X2 Ultra Dual-Core Mobile ZM-80	2	506	618	S1
⌵ AMD Turion X2 Ultra Dual-Core Mobile ZM-82	2	733	770	S1
⌵ AMD Turion X2 Ultra Dual-Core Mobile ZM-84	2	802	787	S1
⌵ AMD Turion X2 Ultra Dual-Core Mobile ZM-85	2	828	864	S1
⌵ AMD Turion X2 Ultra Dual-Core Mobile ZM-86	2	695	820	S1
⌵ AMD Turion X2 Ultra Dual-Core Mobile ZM-87	2	741	730	S1
⌵ AMD TurionX2 Dual Core Mobile RM-70	2	536	674	S1
⌵ AMD TurionX2 Dual Core Mobile RM-72	2	471	392	S1
⌵ AMD TurionX2 Ultra DualCore Mobile ZM-85	2	841	686	S1
⌵ AMD TurionX2 Ultra DualCore Mobile ZM-87	2	599	770	S1
⌵ AMD V105	1	184	452	BGA812

	CPU Name	Cores	CPU Mark	Thread Mark	Socket
--	----------	-------	----------	-------------	--------

 CPU Benchmarks

▼

⇄ AMD V140	1	397	819	S1
⇄ AMD V160	1	337	838	S1
⇄ AMD Z-01	2	305	294	Unknown
⇄ AMD Z-60 APU	2	262	318	FT1
⇄ Amlogic	4	625	452	Unknown
⇄ Amlogic AMLT982	4	972	531	Unknown
⇄ ap201	4	565	385	Unknown
⇄ Apple A11 Bionic	6	4,404	1,315	Unknown
⇄ Apple A12 Bionic	6	4,953	1,980	Unknown
⇄ Apple A12X Bionic	8	11,039	2,654	Unknown
⇄ Apple A12Z Bionic	8	9,365	2,202	Unknown
⇄ Apple A13 Bionic	6	5,683	2,320	Unknown
⇄ Apple A14 Bionic	6	8,543	3,395	Unknown
⇄ Apple A15 Bionic	6	9,897	3,607	Unknown
⇄ Apple A16 Bionic	6	11,084	4,086	Unknown
⇄ Apple A17 Pro	6	12,269	4,534	Unknown
⇄ Apple A8	2	1,515	914	Unknown
⇄ Apple A8X	3	2,374	934	Unknown
⇄ Apple A9	2	2,063	1,187	Unknown
⇄ Apple A9X	2	2,515	1,509	Unknown
⇄ Apple M1 8 Core 3200 MHz	8	14,185	3,702	Unknown
⇄ Apple M1 Max 10 Core 3200 MHz	10	22,023	3,837	Unknown
⇄ Apple M1 Pro 10 Core 3200 MHz	10	21,819	3,809	Unknown
⇄ Apple M1 Pro 8 Core 3200 MHz	8	17,144	3,774	Unknown
⇄ Apple M1 Ultra 20 Core	20	41,039	3,867	Unknown
⇄ Apple M2 8 Core 3500 MHz	8	15,476	3,928	Unknown
⇄ Apple M2 Max 12 Core 3680 MHz	12	26,416	4,153	Unknown
⇄ Apple M2 Pro 10 Core 3480 MHz	10	21,596	4,105	Unknown
⇄ Apple M2 Pro 12 Core 3480 MHz	12	26,338	4,110	Unknown
⇄ Apple M2 Ultra 24 Core	24	49,629	4,171	Unknown
⇄ Apple M3 8 Core	8	19,653	4,860	Unknown
⇄ Apple M3 Max 14 Core	14	36,068	4,765	Unknown
⇄ Apple M3 Max 16 Core	16	40,444	4,782	Unknown
⇄ Apple M3 Pro 11 Core	11	24,440	4,733	Unknown
⇄ Apple M3 Pro 12 Core	12	27,596	4,811	Unknown
⇄ Apple M4 10 Core	10	25,203	4,511	Unknown
⇄ Apple M4 9 Core	9	22,410	4,510	Unknown
⇄ ARM - 32 Core 2911 MHz	32	8,132	541	Unknown
⇄ ARM - 32 Core 3300 MHz	32	8,684	585	Unknown
⇄ ARM - 8 Core 1766 MHz	8	4,080	1,205	Unknown
⇄ ARM - 8 Core 2424 MHz	8	8,610	3,083	Unknown
⇄ ARM ARMv7 rev 1 (v7l) 4 Core 1800 MHz	4	843	487	Unknown
⇄ ARM ARMv7 rev 3 (v7l) 4 Core 2065 MHz	4	984	593	Unknown
⇄ ARM ARMv7 rev 4 (v7l) 4 Core 1200 MHz	4	403	272	Unknown
⇄ ARM ARMv7 rev 4 (v7l) 4 Core 1400 MHz	4	399	273	Unknown
⇄ [3-Way CPU] ARM ARMv8 rev 0 (v8l) 6 Core 1907 MHz	6	3,477	697	Unknown
⇄ [3-Way CPU] ARM ARMv8 rev 1 (v8l) 12 Core 2201 MHz	12	7,371	1,183	Unknown
⇄ ARM ARMv8 rev 1 (v8l) 4 Core 1984 MHz	4	1,312	632	Unknown
⇄ ARM ARMv8 rev 1 (v8l) 6 Core 1510 MHz	6	2,554	805	Unknown
⇄ ARM Avalanche-M2 4 Core 2424 MHz	4	8,182	3,292	Unknown

	CPU Name	Cores	CPU Mark	Thread Mark	Socket
--	----------	-------	----------	-------------	--------

 CPU Benchmarks ▼

⌵	ARM Cortex-A15 4 Core 1500 MHz	4	1,304	594	Unknown
⌵	ARM Cortex-A15 4 Core 2000 MHz	4	923	524	Unknown
⌵	ARM Cortex-A15 8 Core 1400 MHz	8	1,160	563	Unknown
⌵	ARM Cortex-A17 4 Core 1800 MHz	4	781	490	Unknown
⌵	ARM Cortex-A35 4 Core 1200 MHz	4	329	157	Unknown
⌵	ARM Cortex-A35 4 Core 1296 MHz	4	334	166	Unknown
⌵	ARM Cortex-A53 4 Core 1000 MHz	4	215	169	Unknown
⌵	ARM Cortex-A53 4 Core 1008 MHz	4	308	132	Unknown
⌵	ARM Cortex-A53 4 Core 1152 MHz	4	342	151	Unknown
⌵	ARM Cortex-A53 4 Core 1199 MHz	4	407	178	Unknown
⌵	ARM Cortex-A53 4 Core 1200 MHz	4	291	206	Unknown
⌵	ARM Cortex-A53 4 Core 1296 MHz	4	421	183	Unknown
⌵	ARM Cortex-A53 4 Core 1300 MHz	4	447	289	Unknown
⌵	ARM Cortex-A53 4 Core 1333 MHz	4	207	196	Unknown
⌵	ARM Cortex-A53 4 Core 1368 MHz	4	322	145	Unknown
⌵	ARM Cortex-A53 4 Core 1392 MHz	4	417	193	Unknown
⌵	ARM Cortex-A53 4 Core 1400 MHz	4	301	230	Unknown
⌵	ARM Cortex-A53 4 Core 1500 MHz	4	340	197	Unknown
⌵	ARM Cortex-A53 4 Core 1512 MHz	4	474	213	Unknown
⌵	ARM Cortex-A53 4 Core 1536 MHz	4	213	198	Unknown
⌵	ARM Cortex-A53 4 Core 1600 MHz	4	453	210	Unknown
⌵	ARM Cortex-A53 4 Core 1608 MHz	4	462	218	Unknown
⌵	ARM Cortex-A53 4 Core 1704 MHz	4	556	244	Unknown
⌵	ARM Cortex-A53 4 Core 1800 MHz	4	513	237	Unknown
⌵	ARM Cortex-A53 4 Core 1908 MHz	4	638	274	Unknown
⌵	ARM Cortex-A53 4 Core 2016 MHz	4	500	220	Unknown
⌵	ARM Cortex-A53 4 Core 600 MHz	4	220	137	Unknown
⌵	ARM Cortex-A53 6 Core 1896 MHz	6	1,851	751	Unknown
⌵	ARM Cortex-A53 8 Core 1512 MHz	8	681	165	Unknown
⌵	ARM Cortex-A55 4 Core 1416 MHz	4	489	237	Unknown
⌵	ARM Cortex-A55 4 Core 1800 MHz	4	627	289	Unknown
⌵	ARM Cortex-A55 4 Core 1992 MHz	4	706	317	Unknown
⌵	ARM Cortex-A55 4 Core 2100 MHz	4	663	306	Unknown
⌵	ARM Cortex-A55 4 Core 2124 MHz	4	742	336	Unknown
⌵	ARM Cortex-A55 8 Core 1800 MHz	8	3,013	959	Unknown
⌵	ARM Cortex-A57 2 Core 1479 MHz	2	318	207	Unknown
⌵	ARM Cortex-A57 4 Core 1479 MHz	4	951	356	Unknown
⌵	ARM Cortex-A57 4 Core 1734 MHz	4	1,170	387	Unknown
⌵	ARM Cortex-A57 4 Core 1912 MHz	4	1,007	388	Unknown
⌵	ARM Cortex-A57 4 Core 2014 MHz	4	1,229	431	Unknown
⌵	ARM Cortex-A57 4 Core 2091 MHz	4	1,170	413	Unknown
⌵	ARM Cortex-A57 8 Core 1500 MHz	8	1,022	346	Unknown
⌵	ARM Cortex-A57 8 Core 1766 MHz	8	3,766	1,153	Unknown
⌵	ARM Cortex-A7 2 Core 1080 MHz	2	142	200	Unknown
⌵	ARM Cortex-A7 2 Core 960 MHz	2	111	160	Unknown
⌵	ARM Cortex-A7 2 Core 996 MHz	2	138	192	Unknown
⌵	ARM Cortex-A7 4 Core 1008 MHz	4	269	198	Unknown
⌵	ARM Cortex-A7 4 Core 1200 MHz	4	271	206	Unknown
⌵	ARM Cortex-A7 4 Core 1296 MHz	4	225	162	Unknown
⌵	ARM Cortex-A7 4 Core 1300 MHz	4	343	247	Unknown
⌵	ARM Cortex-A7 4 Core 1368 MHz	4	354	266	Unknown

	CPU Name	Cores	CPU Mark	Thread Mark	Socket
--	----------	-------	----------	-------------	--------

 CPU Benchmarks

▼

⌵	ARM Cortex-A72 16 Core 2200 MHz	16	5,470	601	Unknown
⌵	ARM Cortex-A72 4 Core 1000 MHz	4	608	354	Unknown
⌵	ARM Cortex-A72 4 Core 1200 MHz	4	174	178	Unknown
⌵	ARM Cortex-A72 4 Core 1416 MHz	4	927	491	Unknown
⌵	ARM Cortex-A72 4 Core 1500 MHz	4	635	452	Unknown
⌵	ARM Cortex-A72 4 Core 1600 MHz	4	667	429	Unknown
⌵	ARM Cortex-A72 4 Core 1700 MHz	4	574	454	Unknown
⌵	ARM Cortex-A72 4 Core 1750 MHz	4	335	463	Unknown
⌵	ARM Cortex-A72 4 Core 1800 MHz	4	707	518	Unknown
⌵	ARM Cortex-A72 4 Core 1850 MHz	4	199	343	Unknown
⌵	ARM Cortex-A72 4 Core 1900 MHz	4	755	562	Unknown
⌵	ARM Cortex-A72 4 Core 2000 MHz	4	775	576	Unknown
⌵	ARM Cortex-A72 4 Core 2100 MHz	4	674	545	Unknown
⌵	ARM Cortex-A72 4 Core 2200 MHz	4	834	609	Unknown
⌵	ARM Cortex-A72 4 Core 2300 MHz	4	915	669	Unknown
⌵	ARM Cortex-A72 4 Core 2394 MHz	4	1,254	800	Unknown
⌵	ARM Cortex-A72 4 Core 2400 MHz	4	1,295	830	Unknown
⌵	ARM Cortex-A72 4 Core 2800 MHz	4	314	243	Unknown
⌵	ARM Cortex-A72 4 Core 800 MHz	4	279	214	Unknown
⌵	ARM Cortex-A72 6 Core 1008 MHz	6	734	394	Unknown
⌵	ARM Cortex-A72 6 Core 1416 MHz	6	1,065	462	Unknown
⌵	ARM Cortex-A72 6 Core 1512 MHz	6	1,183	533	Unknown
⌵	ARM Cortex-A73 4 Core 1844 MHz	4	1,368	656	Unknown
⌵	ARM Cortex-A73 4 Core 1900 MHz	4	1,547	610	Unknown
⌵	ARM Cortex-A73 4 Core 1989 MHz	4	1,820	556	Unknown
⌵	ARM Cortex-A73 4 Core 2100 MHz	4	1,185	570	Unknown
⌵	ARM Cortex-A73 6 Core 1992 MHz	6	1,311	454	Unknown
⌵	ARM Cortex-A73 6 Core 2016 MHz	6	1,428	614	Unknown
⌵	ARM Cortex-A76 4 Core 1800 MHz	4	3,179	1,000	Unknown
⌵	[Dual CPU] ARM Cortex-A76 4 Core 1800 MHz	4	3,108	980	Unknown
⌵	ARM Cortex-A76 4 Core 2400 MHz	4	2,151	1,050	Unknown
⌵	ARM Cortex-A76 4 Core 2600 MHz	4	2,320	1,129	Unknown
⌵	ARM Cortex-A76 4 Core 2700 MHz	4	2,375	1,168	Unknown
⌵	ARM Cortex-A76 4 Core 2800 MHz	4	2,459	1,208	Unknown
⌵	ARM Cortex-A76 4 Core 2900 MHz	4	2,465	1,342	Unknown
⌵	ARM Cortex-A76 4 Core 3000 MHz	4	2,541	1,300	Unknown
⌵	ARM Cortex-A76 4 Core 3200 MHz	4	2,579	1,291	Unknown
⌵	ARM Cortex-A76 4 Core 3300 MHz	4	2,493	1,288	Unknown
⌵	ARM Cortex-A76 4 Core 3400 MHz	4	2,580	1,282	Unknown
⌵	ARM Cortex-A76 8 Core 1800 MHz	8	2,792	994	Unknown
⌵	ARM Cortex-A78 4 Core 2000 MHz	4	3,016	1,121	Unknown
⌵	ARM D2000/8 8 Core 2300 MHz	8	2,674	589	Unknown
⌵	ARM Falkor V1/Kryo 8 Core 1900 MHz	8	1,652	542	Unknown
⌵	ARM Firestorm 4 Core 2064 MHz	4	7,804	2,941	Unknown
⌵	ARM Firestorm 8 Core 2064 MHz	8	6,775	2,804	Unknown
⌵	ARM Firestorm-M1 4 Core 2064 MHz	4	7,799	2,882	Unknown
⌵	ARM FT-2000/4 4 Core 2200 MHz	4	881	565	Unknown
⌵	ARM HUAWEI Kunpeng 920 24 Core 2600 MHz	24	9,496	733	Unknown
⌵	ARM Kryo-4XX-Gold 8 Core 1804 MHz	8	2,531	1,128	Unknown
⌵	ARM Kunpeng-920 8 Core 2600 MHz	8	3,910	735	Unknown
⌵	ARM Neoverse-N1 128 Core 2800 MHz	128	43,111	1,239	Unknown

	CPU Name	Cores	CPU Mark	Thread Mark	Socket
--	----------	-------	----------	-------------	--------

 CPU Benchmarks ▼

⌵ Hisilicon Kirin710	8	2,438	943	Unknown
⌵ Hisilicon Kirin810	8	2,945	1,515	Unknown
⌵ Hisilicon Kirin820	8	3,893	1,402	Unknown
⌵ Hisilicon Kirin9000	8	5,083	2,490	Unknown
⌵ Hisilicon Kirin970	8	2,681	919	Unknown
⌵ Hisilicon Kirin980	8	4,361	1,741	Unknown
⌵ Hisilicon Kirin985	8	4,162	1,823	Unknown
⌵ HP Hexa-Core 2.0GHz	4	1,741	804	Unknown
⌵ Hygon C86 3185 8-core	8	9,243	1,881	Unknown
⌵ Hygon C86 3250 8-core	8	11,114	1,724	Unknown
⌵ Hygon C86 7255 16-core	16	18,831	1,490	Unknown
⌵ Intel 2.80GHz	2	341	456	Unknown
⌵ Intel 300	2	7,142	3,237	FCLGA1700
⌵ Intel Atom 230 @ 1.60GHz	1	169	185	BGA437
⌵ Intel Atom 330 @ 1.60GHz	2	363	255	BGA437
⌵ Intel Atom C1110	4	3,170	1,233	Unknown
⌵ Intel Atom C2338 @ 1.74GHz	2	584	233	FCBGA1283
⌵ Intel Atom C2350 @ 1.74GHz	2	520	493	FCBGA1283
⌵ Intel Atom C2358 @ 1.74GHz	2	578	391	FCBGA1283
⌵ Intel Atom C2538 @ 2.40GHz	4	960	491	FCBGA1283
⌵ Intel Atom C2550 @ 2.40GHz	4	1,422	554	FCBGA1283
⌵ Intel Atom C2558 @ 2.40GHz	4	1,424	512	BGA 1283
⌵ Intel Atom C2750 @ 2.40GHz	8	2,767	685	FCBGA1283
⌵ Intel Atom C2750 @ 2.41GHz	8	2,174	291	BGA 1283
⌵ Intel Atom C2758 @ 2.40GHz	8	2,350	560	BGA 1283
⌵ Intel Atom C3338 @ 1.50GHz	2	1,028	806	FCBGA1310
⌵ Intel Atom C3508 @ 1.60GHz	4	1,796	636	FCBGA1310
⌵ Intel Atom C3538 @ 2.10GHz	4	1,889	744	FCBGA1310
⌵ Intel Atom C3558 @ 2.20GHz	4	2,417	852	FCBGA1310
⌵ Intel Atom C3758 @ 2.20GHz	8	4,614	867	FCBGA1310
⌵ Intel Atom C3758R @ 2.40GHz	8	5,116	956	FCBGA1310
⌵ Intel Atom C3858 @ 2.00GHz	12	4,707	652	FCBGA1310
⌵ Intel Atom C3958 @ 2.00GHz	16	4,281	514	FCBGA1310
⌵ Intel Atom C5125	8	8,631	1,486	FCBGA2106
⌵ Intel Atom D2500 @ 1.86GHz	2	246	326	BGA559
⌵ Intel Atom D2550 @ 1.86GHz	2	409	322	BGA559
⌵ Intel Atom D2560 @ 2.00GHz	2	433	353	Unknown
⌵ Intel Atom D2700 @ 2.13GHz	2	467	378	BGA559
⌵ Intel Atom D2701 @ 2.13GHz	2	511	384	BGA559
⌵ Intel Atom D410 @ 1.66GHz	1	180	241	BGA559
⌵ Intel Atom D425 @ 1.80GHz	1	199	267	BGA559
⌵ Intel Atom D510 @ 1.66GHz	2	406	293	BGA559
⌵ Intel Atom D525 @ 1.80GHz	2	400	305	BGA559
⌵ Intel Atom E3805 @ 1.33GHz	2	406	376	FCBGA1170
⌵ Intel Atom E3815 @ 1.46GHz	1	184	266	FCBGA1170
⌵ Intel Atom E3825 @ 1.33GHz	2	378	309	FCBGA1170
⌵ Intel Atom E3826 @ 1.46GHz	2	304	395	FCBGA1170
⌵ Intel Atom E3827 @ 1.74GHz	2	463	468	FCBGA1170
⌵ Intel Atom E3840 @ 1.91GHz	4	704	477	Unknown
⌵ Intel Atom E3845 @ 1.91GHz	4	1,058	536	FCBGA1170
⌵ Intel Atom E3900 @ 1.60GHz	4	1,953	675	Unknown

	CPU Name	Cores	CPU Mark	Thread Mark	Socket
--	----------	-------	----------	-------------	--------

 CPU Benchmarks ▼

⌵ Intel Atom N2600 @ 1.60GHz	2	360	289	BGA559
⌵ Intel Atom N270 @ 1.60GHz	1	136	174	BGA437
⌵ Intel Atom N280 @ 1.66GHz	1	157	234	BGA437
⌵ Intel Atom N2800 @ 1.86GHz	2	444	319	BGA559
⌵ Intel Atom N435 @ 1.33GHz	1	153	220	Unknown
⌵ Intel Atom N450 @ 1.66GHz	1	203	277	BGA559
⌵ Intel Atom N455 @ 1.66GHz	1	193	266	BGA559
⌵ Intel Atom N470 @ 1.83GHz	1	224	308	BGA559
⌵ Intel Atom N475 @ 1.83GHz	1	179	281	BGA559
⌵ Intel Atom N550 @ 1.50GHz	2	283	239	BGA559
⌵ Intel Atom N570 @ 1.66GHz	2	341	273	BGA559
⌵ Intel Atom P5322	8	7,378	1,198	FCBGA2106
⌵ Intel Atom S1260 @ 2.00GHz	2	526	313	FCBGA1283
⌵ Intel Atom T5700 @ 1.70GHz	4	2,363	906	Unknown
⌵ Intel Atom x5-E3930 @ 1.30GHz	2	928	642	BGA1296
⌵ Intel Atom x5-E3940 @ 1.60GHz	4	1,975	677	BGA1296
⌵ Intel Atom x5-E8000 @ 1.04GHz	4	943	505	FCBGA1170
⌵ Intel Atom x5-Z8300 @ 1.44GHz	4	814	455	UTFCBGA592
⌵ Intel Atom x5-Z8330 @ 1.44GHz	4	809	458	Unknown
⌵ Intel Atom x5-Z8350 @ 1.44GHz	4	890	472	UTFCBGA592
⌵ Intel Atom x5-Z8500 @ 1.44GHz	4	1,236	631	UTFCBGA1380
⌵ Intel Atom x5-Z8550 @ 1.44GHz	4	1,166	674	UTFCBGA1380
⌵ Intel Atom x6211E @ 1.20GHz	2	1,695	1,304	FCBGA1493
⌵ Intel Atom x6211E @ 1.30GHz	2	1,833	1,208	FCBGA1493
⌵ Intel Atom x6214RE @ 1.40GHz	2	1,109	754	FCBGA1493
⌵ Intel Atom x6413E @ 1.50GHz	4	3,885	1,502	FCBGA1493
⌵ Intel Atom x6414RE @ 1.50GHz	4	1,544	608	FCBGA1493
⌵ Intel Atom x6425E @ 2.00GHz	4	3,835	1,520	FCBGA1493
⌵ Intel Atom x6425RE @ 1.90GHz	4	3,017	1,025	FCBGA1493
⌵ Intel Atom x6427FE @ 1.90GHz	4	3,196	1,016	FCBGA1493
⌵ Intel Atom x7-E3950 @ 1.60GHz	4	2,112	743	BGA1296
⌵ Intel Atom x7-Z8700 @ 1.60GHz	4	1,331	651	BGA1380
⌵ Intel Atom x7-Z8750 @ 1.60GHz	4	1,289	679	UTFCBGA1380
⌵ Intel Atom x7425E	4	5,793	2,083	FCBGA1264
⌵ Intel Atom Z2760 @ 1.80GHz	2	298	206	FC-MB4760
⌵ Intel Atom Z3530 @ 1.33GHz	4	565	368	FC-MB5T1064
⌵ Intel Atom Z3560 @ 1.00GHz	4	749	486	Unknown
⌵ Intel Atom Z3560 @ 1.83GHz	4	690	476	Unknown
⌵ Intel Atom Z3580 @ 1.33GHz	4	802	587	Unknown
⌵ Intel Atom Z3735D @ 1.33GHz	4	704	544	Unknown
⌵ Intel Atom Z3735E @ 1.33GHz	4	557	478	UTFCBGA1380
⌵ Intel Atom Z3735F @ 1.33GHz	4	542	387	UTFCBGA592
⌵ Intel Atom Z3735G @ 1.33GHz	4	772	476	Unknown
⌵ Intel Atom Z3736F @ 1.33GHz	4	496	423	UTFCBGA592
⌵ Intel Atom Z3740 @ 1.33GHz	4	634	419	UTFCBGA1380
⌵ Intel Atom Z3740D @ 1.33GHz	4	614	459	UTFCBGA1380
⌵ Intel Atom Z3745 @ 1.33GHz	4	621	435	UTFCBGA1380
⌵ Intel Atom Z3745D @ 1.33GHz	4	599	415	Unknown
⌵ Intel Atom Z3770 @ 1.46GHz	4	736	539	UTFCBGA1380
⌵ Intel Atom Z3770D @ 1.49GHz	4	488	361	BGA1380
⌵ Intel Atom Z3775 @ 1.46GHz	4	703	504	UTFCBGA1380

	CPU Name	Cores	CPU Mark	Thread Mark	Socket
--	----------	-------	----------	-------------	--------

 CPU Benchmarks ▼

⌵ Intel Atom Z3795 @ 1.60GHz	4	1,188	640	UTFCBGA1380
⌵ Intel Atom Z520 @ 1.33GHz	1	122	151	BGA441
⌵ Intel Atom Z530 @ 1.60GHz	1	183	161	BGA441
⌵ Intel Atom Z670 @ 1.50GHz	1	158	95	BGA518
⌵ Intel CC150 @ 3.50GHz	8	14,245	2,129	FCLGA1151
⌵ Intel Celeron 1.70GHz	1	101	190	Unknown
⌵ Intel Celeron 1.80GHz	1	96	307	PPGA478
⌵ Intel Celeron 1000M @ 1.80GHz	2	1,075	976	FCPGA988
⌵ Intel Celeron 1000MHz	1	139	174	Unknown
⌵ Intel Celeron 1005M @ 1.90GHz	2	1,098	1,013	FCPGA988
⌵ Intel Celeron 1007U @ 1.50GHz	2	833	771	FCBGA1023
⌵ Intel Celeron 1017U @ 1.60GHz	2	888	808	FCBGA1023
⌵ Intel Celeron 1019Y @ 1.00GHz	2	576	521	FCBGA1023
⌵ Intel Celeron 1020E @ 2.20GHz	2	1,406	1,224	FCBGA1023, FCP
⌵ Intel Celeron 1020M @ 2.10GHz	2	1,275	1,176	FCPGA988
⌵ Intel Celeron 1037U @ 1.80GHz	2	998	936	FCBGA1023
⌵ Intel Celeron 1047UE @ 1.40GHz	2	748	526	FCBGA1023
⌵ Intel Celeron 1100MHz	1	113	183	Unknown
⌵ Intel Celeron 1200MHz	1	159	212	Unknown
⌵ Intel Celeron 2.00GHz	1	125	338	PPGA478
⌵ Intel Celeron 2.13GHz	1	166	361	Unknown
⌵ Intel Celeron 2.20GHz	1	139	349	Unknown
⌵ Intel Celeron 2.26GHz	1	182	382	Unknown
⌵ Intel Celeron 2.30GHz	1	148	364	Unknown
⌵ Intel Celeron 2.40GHz	1	143	397	Unknown
⌵ Intel Celeron 2.50GHz	1	164	431	Unknown
⌵ Intel Celeron 2.53GHz	1	222	396	Unknown
⌵ Intel Celeron 2.60GHz	1	143	353	Unknown
⌵ Intel Celeron 2.66GHz	1	131	359	Unknown
⌵ Intel Celeron 2.70GHz	1	159	386	Unknown
⌵ Intel Celeron 2.80GHz	1	190	425	PPGA478
⌵ Intel Celeron 2.93GHz	1	230	396	Unknown
⌵ Intel Celeron 2000E @ 2.20GHz	2	1,607	1,282	FCBGA1364
⌵ Intel Celeron 2002E @ 1.50GHz	2	1,091	871	FCBGA1364
⌵ Intel Celeron 215 @ 1.33GHz	1	174	440	BGA479
⌵ Intel Celeron 220 @ 1.20GHz	1	209	255	BGA479
⌵ Intel Celeron 2950M @ 2.00GHz	2	1,237	1,150	FCPGA946
⌵ Intel Celeron 2955U @ 1.40GHz	2	877	781	FCBGA1168
⌵ Intel Celeron 2957U @ 1.40GHz	2	860	784	FCBGA1168
⌵ Intel Celeron 2961Y @ 1.10GHz	2	684	634	Unknown
⌵ Intel Celeron 2970M @ 2.20GHz	2	1,501	1,245	FCPGA946
⌵ Intel Celeron 2980U @ 1.60GHz	2	1,056	929	FCBGA1168
⌵ Intel Celeron 2981U @ 1.60GHz	2	991	871	BGA1168
⌵ Intel Celeron 3.06GHz	1	307	544	Unknown
⌵ Intel Celeron 3.20GHz	1	267	599	Unknown
⌵ Intel Celeron 3.33GHz	1	263	528	Unknown
⌵ Intel Celeron 3205U @ 1.50GHz	2	946	908	FCBGA1168
⌵ Intel Celeron 3215U @ 1.70GHz	2	1,118	1,050	FCBGA1168
⌵ Intel Celeron 3755U @ 1.70GHz	2	1,182	1,022	FCBGA1168
⌵ Intel Celeron 3765U @ 1.90GHz	2	1,252	1,171	FCBGA1168
⌵ Intel Celeron 3855U @ 1.60GHz	2	1,279	955	FCBGA1356

	CPU Name	Cores	CPU Mark	Thread Mark	Socket
--	----------	-------	----------	-------------	--------

 CPU Benchmarks ▼

⌵	Intel Celeron 3867U @ 1.80GHz	2	1,467	1,092	FCBGA1356
⌵	Intel Celeron 3955U @ 2.00GHz	2	1,507	1,204	FCBGA1356
⌵	Intel Celeron 3965U @ 2.20GHz	2	1,761	1,358	FCBGA1356
⌵	Intel Celeron 3965Y @ 1.50GHz	2	1,194	901	FCBGA1515
⌵	Intel Celeron 420 @ 1.60GHz	1	235	471	LGA775
⌵	Intel Celeron 4205U @ 1.80GHz	2	1,368	1,041	FCBGA1528
⌵	Intel Celeron 430 @ 1.80GHz	1	280	615	LGA775
⌵	Intel Celeron 4305U @ 2.20GHz	2	1,807	1,365	FCBGA1528
⌵	Intel Celeron 4305UE @ 2.00GHz	2	1,699	1,163	FCBGA1528
⌵	Intel Celeron 440 @ 2.00GHz	1	368	444	LGA775
⌵	Intel Celeron 450 @ 2.20GHz	1	415	713	LGA775
⌵	Intel Celeron 5205U @ 1.90GHz	2	1,441	1,101	FCBGA1528
⌵	Intel Celeron 530 @ 1.73GHz	1	268	468	PGA478
⌵	Intel Celeron 540 @ 1.86GHz	1	305	550	PGA478
⌵	Intel Celeron 550 @ 2.00GHz	1	334	662	BGA479
⌵	Intel Celeron 560 @ 2.13GHz	1	339	632	PGA478
⌵	Intel Celeron 570 @ 2.26GHz	1	344	431	PGA478
⌵	Intel Celeron 6305 @ 1.80GHz	2	2,110	1,202	FCBGA1449
⌵	Intel Celeron 6305E @ 1.80GHz	2	1,981	1,169	FCBGA1449
⌵	Intel Celeron 6600HE @ 2.60GHz	2	3,286	1,764	FCBGA1787
⌵	Intel Celeron 723 @ 1.20GHz	1	213	460	BGA956
⌵	Intel Celeron 7305	5	2,378	794	FCBGA1744
⌵	Intel Celeron 7305E	5	2,404	805	FCBGA1744
⌵	Intel Celeron 743 @ 1.30GHz	1	275	496	BGA956
⌵	Intel Celeron 807 @ 1.50GHz	1	392	608	BGA-1023
⌵	Intel Celeron 807UE @ 1.00GHz	1	241	421	BGA-1023
⌵	Intel Celeron 827E @ 1.40GHz	1	371	674	FCBGA1023
⌵	Intel Celeron 847 @ 1.10GHz	2	485	477	BGA1023
⌵	Intel Celeron 847E @ 1.10GHz	2	584	520	FCBGA1023
⌵	Intel Celeron 857 @ 1.20GHz	2	569	476	BGA1023
⌵	Intel Celeron 867 @ 1.30GHz	2	562	584	BGA1023
⌵	Intel Celeron 877 @ 1.40GHz	2	692	643	BGA1023
⌵	Intel Celeron 887 @ 1.50GHz	2	754	703	BGA1023
⌵	Intel Celeron 900 @ 2.20GHz	1	396	822	PGA478
⌵	Intel Celeron 925 @ 2.30GHz	1	477	910	Unknown
⌵	Intel Celeron @ 1.30GHz	1	572	610	Unknown
⌵	Intel Celeron B710 @ 1.60GHz	1	106	101	rPGA988B
⌵	Intel Celeron B800 @ 1.50GHz	2	652	637	PGA988B
⌵	Intel Celeron B810 @ 1.60GHz	2	775	754	PGA988B
⌵	Intel Celeron B815 @ 1.60GHz	2	727	703	PGA988B
⌵	Intel Celeron B820 @ 1.70GHz	2	820	762	PGA988B
⌵	Intel Celeron B830 @ 1.80GHz	2	846	828	rPGA988B
⌵	Intel Celeron B840 @ 1.90GHz	2	1,015	918	PGA988B
⌵	Intel Celeron D 347 @ 3.06GHz	1	232	565	PLGA775
⌵	Intel Celeron D 352 @ 3.20GHz	1	274	576	PLGA775
⌵	Intel Celeron D 356 @ 3.33GHz	1	251	619	PLGA775
⌵	Intel Celeron D 360 @ 3.46GHz	1	372	712	PLGA775
⌵	Intel Celeron D 420 @ 1.60GHz	1	313	388	LGA775
⌵	Intel Celeron E1200 @ 1.60GHz	2	516	580	LGA775
⌵	Intel Celeron E1400 @ 2.00GHz	2	735	758	LGA775
⌵	Intel Celeron E1500 @ 2.20GHz	2	626	764	LGA775

	CPU Name	Cores	CPU Mark	Thread Mark	Socket
--	----------	-------	----------	-------------	--------

 CPU Benchmarks ▼

⌵ Intel Celeron E3200 @ 2.40GHz	2	839	970	LGA775
⌵ Intel Celeron E3300 @ 2.50GHz	2	795	967	LGA775
⌵ Intel Celeron E3400 @ 2.60GHz	2	854	993	LGA775
⌵ Intel Celeron E3500 @ 2.70GHz	2	935	1,154	LGA775
⌵ Intel Celeron G1101 @ 2.27GHz	2	1,086	929	FCLGA1156
⌵ Intel Celeron G1610 @ 2.60GHz	2	1,517	1,376	FCLGA1155
⌵ Intel Celeron G1610T @ 2.30GHz	2	1,358	1,233	LGA1155
⌵ Intel Celeron G1620 @ 2.70GHz	2	1,560	1,451	FCLGA1155
⌵ Intel Celeron G1620T @ 2.40GHz	2	1,541	1,332	LGA1155
⌵ Intel Celeron G1630 @ 2.80GHz	2	1,707	1,553	FCLGA1155
⌵ Intel Celeron G1820 @ 2.70GHz	2	1,709	1,538	FCLGA1150
⌵ Intel Celeron G1820T @ 2.40GHz	2	1,631	1,394	LGA1150
⌵ Intel Celeron G1820TE @ 2.20GHz	2	1,020	978	LGA1150
⌵ Intel Celeron G1830 @ 2.80GHz	2	1,560	1,513	LGA1150
⌵ Intel Celeron G1840 @ 2.80GHz	2	1,769	1,585	FCLGA1150
⌵ Intel Celeron G1840T @ 2.50GHz	2	1,576	1,431	LGA1150
⌵ Intel Celeron G1850 @ 2.90GHz	2	1,915	1,692	FCLGA1150
⌵ Intel Celeron G3900 @ 2.80GHz	2	2,186	1,717	FCLGA1151
⌵ Intel Celeron G3900E @ 2.40GHz	2	2,034	1,499	FCBGA1440
⌵ Intel Celeron G3900T @ 2.60GHz	2	2,014	1,548	Unknown
⌵ Intel Celeron G3900TE @ 2.30GHz	2	1,850	1,402	FCLGA1151
⌵ Intel Celeron G3920 @ 2.90GHz	2	2,358	1,781	FCLGA1151
⌵ Intel Celeron G3930 @ 2.90GHz	2	2,237	1,778	FCLGA1151
⌵ Intel Celeron G3930T @ 2.70GHz	2	2,040	1,657	FCLGA1151
⌵ Intel Celeron G3930TE @ 2.70GHz	2	2,218	1,706	FCLGA1151
⌵ Intel Celeron G3950 @ 3.00GHz	2	2,322	1,851	FCLGA1151
⌵ Intel Celeron G440 @ 1.60GHz	1	425	743	LGA1155
⌵ Intel Celeron G460 @ 1.80GHz	1	469	699	LGA1155
⌵ Intel Celeron G465 @ 1.90GHz	1	547	819	LGA1155
⌵ Intel Celeron G470 @ 2.00GHz	1	568	844	LGA1155
⌵ Intel Celeron G4900 @ 3.10GHz	2	2,442	1,881	FCLGA1151-2
⌵ Intel Celeron G4900T @ 2.90GHz	2	2,239	1,737	FCLGA1151-2
⌵ Intel Celeron G4920 @ 3.20GHz	2	2,500	1,960	FCLGA1151-2
⌵ Intel Celeron G4930 @ 3.20GHz	2	2,591	1,987	FCLGA1151-2
⌵ Intel Celeron G4930T @ 3.00GHz	2	2,297	1,769	FCLGA1151
⌵ Intel Celeron G4950 @ 3.30GHz	2	2,714	2,041	FCLGA1151
⌵ Intel Celeron G530 @ 2.40GHz	2	1,117	1,098	LGA1155
⌵ Intel Celeron G530T @ 2.00GHz	2	1,056	962	LGA1155
⌵ Intel Celeron G540 @ 2.50GHz	2	1,172	1,144	LGA1155
⌵ Intel Celeron G540T @ 2.10GHz	2	1,137	995	LGA1155
⌵ Intel Celeron G550 @ 2.60GHz	2	1,255	1,208	LGA1155
⌵ Intel Celeron G550T @ 2.20GHz	2	1,102	1,026	LGA1155
⌵ Intel Celeron G555 @ 2.70GHz	2	1,388	1,289	LGA1155
⌵ Intel Celeron G5900 @ 3.40GHz	2	2,643	2,107	FCLGA1200
⌵ Intel Celeron G5900T @ 3.20GHz	2	2,155	1,640	FCLGA1200
⌵ Intel Celeron G5905 @ 3.50GHz	2	2,812	2,181	FCLGA1200
⌵ Intel Celeron G5905T @ 3.30GHz	2	2,154	1,784	FCLGA1200
⌵ Intel Celeron G5920 @ 3.50GHz	2	2,482	2,151	FCLGA1200
⌵ Intel Celeron G5925 @ 3.60GHz	2	2,849	2,229	FCLGA1200
⌵ Intel Celeron G6900	2	4,557	2,725	LGA1700,BGA1700
⌵ Intel Celeron G6900T	2	4,003	2,343	FCLGA1700

	CPU Name	Cores	CPU Mark	Thread Mark	Socket
--	----------	-------	----------	-------------	--------

 CPU Benchmarks ▼

⌵ Intel Celeron J1750 @ 2.41GHz	2	595	659	FCBGA1170
⌵ Intel Celeron J1800 @ 2.41GHz	2	572	658	FCBGA1170
⌵ Intel Celeron J1850 @ 1.99GHz	4	942	455	FCBGA1170
⌵ Intel Celeron J1900 @ 1.99GHz	4	1,150	651	FCBGA1170
⌵ Intel Celeron J3060 @ 1.60GHz	2	665	627	BGA1170
⌵ Intel Celeron J3160 @ 1.60GHz	4	1,262	602	BGA1170
⌵ Intel Celeron J3355 @ 2.00GHz	2	1,197	826	FCBGA1296
⌵ Intel Celeron J3455 @ 1.50GHz	4	2,256	812	FCBGA1296
⌵ Intel Celeron J3455E @ 1.50GHz	4	2,193	846	FCBGA1296
⌵ Intel Celeron J4005 @ 2.00GHz	2	1,567	1,096	FCBGA1090
⌵ Intel Celeron J4025 @ 2.00GHz	2	1,490	1,145	FCBGA1090
⌵ Intel Celeron J4105 @ 1.50GHz	4	2,907	1,093	FCBGA1090
⌵ Intel Celeron J4115 @ 1.80GHz	4	2,687	1,068	Unknown
⌵ Intel Celeron J4125 @ 2.00GHz	4	2,959	1,163	FCBGA1090
⌵ Intel Celeron J6412 @ 2.00GHz	4	3,860	1,382	FCBGA1493
⌵ Intel Celeron J6413 @ 1.80GHz	4	4,378	1,490	FCBGA1296
⌵ Intel Celeron M 1.00GHz	1	149	197	Unknown
⌵ Intel Celeron M 1.30GHz	1	205	284	Unknown
⌵ Intel Celeron M 1.50GHz	1	192	374	PPGA478, H-PBGA4
⌵ Intel Celeron M 1.60GHz	1	190	433	Unknown
⌵ Intel Celeron M 1.70GHz	1	252	370	Unknown
⌵ Intel Celeron M 1300MHz	1	197	274	Unknown
⌵ Intel Celeron M 1500MHz	1	217	297	Unknown
⌵ Intel Celeron M 360 1.40GHz	1	221	305	H-PBGA479, PPGA4
⌵ Intel Celeron M 410 @ 1.46GHz	1	123	301	PPGA478
⌵ Intel Celeron M 420 @ 1.60GHz	1	139	391	PPGA478
⌵ Intel Celeron M 430 @ 1.73GHz	1	169	466	PPGA478
⌵ Intel Celeron M 440 @ 1.86GHz	1	169	485	PBGA479, PPGA478
⌵ Intel Celeron M 443 @ 1.20GHz	1	125	288	PBGA479
⌵ Intel Celeron M 450 @ 2.00GHz	1	230	598	PPGA478
⌵ Intel Celeron M 520 @ 1.60GHz	1	239	505	PPGA478
⌵ Intel Celeron M 530 @ 1.73GHz	1	302	578	PBGA479, PPGA478
⌵ Intel Celeron M 723 @ 1.20GHz	1	267	507	BGA956
⌵ Intel Celeron M 900MHz	1	123	155	Unknown
⌵ Intel Celeron N2805 @ 1.46GHz	2	335	394	FCBGA1170
⌵ Intel Celeron N2806 @ 1.60GHz	2	485	534	FCBGA1170
⌵ Intel Celeron N2807 @ 1.58GHz	2	505	572	FCBGA1170
⌵ Intel Celeron N2808 @ 1.58GHz	2	510	586	FCBGA1170
⌵ Intel Celeron N2810 @ 2.00GHz	2	420	512	FCBGA1170
⌵ Intel Celeron N2815 @ 1.86GHz	2	495	560	FCBGA1170
⌵ Intel Celeron N2820 @ 2.13GHz	2	502	602	FCBGA1170
⌵ Intel Celeron N2830 @ 2.16GHz	2	549	627	FCBGA1170
⌵ Intel Celeron N2840 @ 2.16GHz	2	586	672	FCBGA1170
⌵ Intel Celeron N2910 @ 1.60GHz	4	773	447	FCBGA1170
⌵ Intel Celeron N2920 @ 1.86GHz	4	950	552	FCBGA1170
⌵ Intel Celeron N2930 @ 1.83GHz	4	1,017	583	FCBGA1170
⌵ Intel Celeron N2940 @ 1.83GHz	4	1,035	605	FCBGA1170
⌵ Intel Celeron N3000 @ 1.04GHz	2	616	566	FCBGA1170
⌵ Intel Celeron N3010 @ 1.04GHz	2	599	586	FCBGA1170
⌵ Intel Celeron N3050 @ 1.60GHz	2	586	552	FCBGA1170
⌵ Intel Celeron N3060 @ 1.60GHz	2	660	628	Unknown

	CPU Name	Cores	CPU Mark	Thread Mark	Socket
--	----------	-------	----------	-------------	--------

 CPU Benchmarks ▼

⌵ Intel Celeron N3160 @ 1.60GHz	4	1,178	557	FCBGA1170
⌵ Intel Celeron N3350 @ 1.10GHz	2	1,106	800	FCBGA1296
⌵ Intel Celeron N3450 @ 1.10GHz	4	1,984	766	FCBGA1296
⌵ Intel Celeron N4000 @ 1.10GHz	2	1,423	1,039	FCBGA1090
⌵ Intel Celeron N4000C @ 1.10GHz	2	1,397	995	FCBGA1090
⌵ Intel Celeron N4020 @ 1.10GHz	2	1,549	1,149	FCBGA1090
⌵ Intel Celeron N4020C @ 1.10GHz	2	1,522	1,113	FCBGA1090
⌵ Intel Celeron N4100 @ 1.10GHz	4	2,442	1,006	FCBGA1090
⌵ Intel Celeron N4120 @ 1.10GHz	4	2,470	1,087	FCBGA1090
⌵ Intel Celeron N4500 @ 1.10GHz	2	1,972	1,375	FCBGA1338
⌵ Intel Celeron N4505 @ 2.00GHz	2	2,295	1,515	FCBGA1338
⌵ Intel Celeron N5095 @ 2.00GHz	4	4,092	1,504	FCBGA1338
⌵ Intel Celeron N5095A @ 2.00GHz	4	4,129	1,515	FCBGA1338
⌵ Intel Celeron N5100 @ 1.10GHz	4	3,298	1,389	FCBGA1338
⌵ Intel Celeron N5105 @ 2.00GHz	4	4,058	1,511	FCBGA1338
⌵ Intel Celeron N6210 @ 1.20GHz	2	1,995	1,360	Unknown
⌵ Intel Celeron N6211 @ 1.20GHz	2	2,245	1,586	FCBGA1493
⌵ Intel Celeron P4500 @ 1.87GHz	2	848	747	PGA988A
⌵ Intel Celeron P4505 @ 1.87GHz	2	689	820	BGA1288
⌵ Intel Celeron P4600 @ 2.00GHz	2	832	777	PGA988A
⌵ Intel Celeron SU2300 @ 1.20GHz	2	482	507	BGA956
⌵ Intel Celeron T1600 @ 1.66GHz	2	551	629	Unknown
⌵ Intel Celeron U1900 @ 1.99GHz	4	1,028	527	Unknown
⌵ Intel Celeron U3400 @ 1.07GHz	2	516	456	BGA1288
⌵ Intel Celeron U3600 @ 1.20GHz	2	579	523	BGA1288
⌵ Intel Core 3 100U	6	11,885	3,696	FCBGA1744
⌵ Intel Core 5 120U	10	17,340	3,712	FCBGA1744
⌵ Intel Core 7 150U	10	16,579	3,710	FCBGA1744
⌵ Intel Core 860 @ 2.80GHz	4	2,754	1,142	Unknown
⌵ Intel Core Duo L2300 @ 1.50GHz	2	387	442	BGA479
⌵ Intel Core Duo L2400 @ 1.66GHz	2	348	501	BGA479
⌵ Intel Core Duo L2500 @ 1.83GHz	2	404	578	BGA479
⌵ Intel Core Duo T2050 @ 1.60GHz	2	333	498	PGA478
⌵ Intel Core Duo T2250 @ 1.73GHz	2	350	530	PGA478
⌵ Intel Core Duo T2300 @ 1.66GHz	2	325	507	BGA479
⌵ Intel Core Duo T2350 @ 1.86GHz	2	385	576	PGA478
⌵ Intel Core Duo T2400 @ 1.83GHz	2	362	527	BGA479
⌵ Intel Core Duo T2450 @ 2.00GHz	2	411	608	PGA478
⌵ Intel Core Duo T2500 @ 2.00GHz	2	408	613	BGA479
⌵ Intel Core Duo T2600 @ 2.16GHz	2	460	667	BGA479
⌵ Intel Core Duo T2700 @ 2.33GHz	2	498	652	BGA479
⌵ Intel Core Duo U2400 @ 1.06GHz	2	255	342	BGA479
⌵ Intel Core Duo U2500 @ 1.20GHz	2	223	361	BGA479
⌵ Intel Core i3-1000NG4 @ 1.10GHz	2	3,620	1,786	BGA1526
⌵ Intel Core i3-1005G1 @ 1.20GHz	2	4,933	2,193	FCBGA1526
⌵ Intel Core i3-10100 @ 3.60GHz	4	8,660	2,616	FCLGA1200
⌵ Intel Core i3-10100E @ 3.20GHz	4	8,365	2,333	FCLGA1200
⌵ Intel Core i3-10100F @ 3.60GHz	4	8,765	2,592	FCLGA1200
⌵ Intel Core i3-10100T @ 3.00GHz	4	7,321	2,275	FCLGA1200
⌵ Intel Core i3-10100TE @ 2.30GHz	4	6,237	1,715	LGA 1200
⌵ Intel Core i3-10100Y @ 1.30GHz	2	2,943	1,669	BGA 1528

	CPU Name	Cores	CPU Mark	Thread Mark	Socket
--	----------	-------	----------	-------------	--------

 CPU Benchmarks ▼

⌵ Intel Core i3-10105F @ 3.70GHz	4	9,007	2,658	FCLGA1200
⌵ Intel Core i3-10105T @ 3.00GHz	4	8,024	2,353	FCLGA1200
⌵ Intel Core i3-10110U @ 2.10GHz	2	3,901	2,203	FCBGA1528
⌵ Intel Core i3-10110Y @ 1.00GHz	2	3,297	2,020	UTFCBGA1377
⌵ Intel Core i3-10300 @ 3.70GHz	4	9,308	2,695	FCLGA1200
⌵ Intel Core i3-10300T @ 3.00GHz	4	8,003	2,342	FCLGA1200
⌵ Intel Core i3-10305 @ 3.80GHz	4	9,291	2,815	FCLGA1200
⌵ Intel Core i3-10305T @ 3.00GHz	4	8,136	2,457	FCLGA1200
⌵ Intel Core i3-10320 @ 3.80GHz	4	10,010	2,838	FCLGA1200
⌵ Intel Core i3-10325 @ 3.90GHz	4	10,268	2,863	FCLGA1200
⌵ Intel Core i3-11100B @ 3.60GHz	4	11,357	2,912	Unknown
⌵ Intel Core i3-11100HE @ 2.40GHz	4	11,289	3,070	FCBGA1787
⌵ Intel Core i3-1110G4 @ 1.80GHz	2	4,390	2,287	FCBGA1598
⌵ Intel Core i3-1115G4 @ 3.00GHz	2	6,098	2,643	FCBGA1449
⌵ Intel Core i3-1115G4E @ 3.00GHz	2	5,912	2,634	BGA 1449
⌵ Intel Core i3-1115GRE @ 3.00GHz	2	4,322	2,058	FCBGA1449
⌵ Intel Core i3-1125G4 @ 2.00GHz	4	9,690	2,492	FCBGA1449
⌵ Intel Core i3-12100	4	13,548	3,431	FCLGA1700
⌵ Intel Core i3-12100E	4	14,250	3,481	FCLGA1700
⌵ Intel Core i3-12100F	4	14,143	3,467	FCLGA1700
⌵ Intel Core i3-12100T	4	12,676	3,283	FCLGA1700
⌵ Intel Core i3-12100TE	4	12,314	3,101	FCLGA1700
⌵ Intel Core i3-1210U	6	10,513	3,367	BGA1781
⌵ Intel Core i3-1215U	6	11,025	3,335	FCBGA1744
⌵ Intel Core i3-1215UE	6	9,643	3,271	FCBGA1744
⌵ Intel Core i3-1215UL	6	6,161	2,046	FCLGA1700
⌵ Intel Core i3-1220P	10	14,423	3,412	FCBGA1744
⌵ Intel Core i3-1220PE	8	16,146	3,474	FCBGA1744
⌵ Intel Core i3-12300	4	14,695	3,630	LGA 1700
⌵ Intel Core i3-12300T	4	13,251	3,399	FCLGA1700
⌵ Intel Core i3-1305U	5	9,062	3,270	FCBGA1744
⌵ Intel Core i3-13100	4	14,674	3,647	FCLGA1700
⌵ Intel Core i3-13100E	4	11,650	2,750	FCLGA1700
⌵ Intel Core i3-13100F	4	14,639	3,608	FCLGA1700
⌵ Intel Core i3-13100T	4	13,100	3,402	FCLGA1700
⌵ Intel Core i3-1315U	6	12,437	3,555	FCBGA1744
⌵ Intel Core i3-1315UE	6	8,906	3,170	FCBGA1744
⌵ Intel Core i3-14100	4	15,458	3,790	FCLGA1700
⌵ Intel Core i3-14100F	4	15,377	3,769	FCLGA1700
⌵ Intel Core i3-2100 @ 3.10GHz	2	1,847	1,418	LGA1155
⌵ Intel Core i3-2100T @ 2.50GHz	2	1,488	1,088	LGA1155
⌵ Intel Core i3-2102 @ 3.10GHz	2	2,029	1,400	FCLGA1155
⌵ Intel Core i3-2105 @ 3.10GHz	2	1,824	1,411	LGA1155
⌵ Intel Core i3-21050 @ 3.10GHz	2	2,193	1,429	Unknown
⌵ Intel Core i3-2120 @ 3.30GHz	2	1,954	1,511	LGA1155
⌵ Intel Core i3-2120T @ 2.60GHz	2	1,520	1,159	LGA1155
⌵ Intel Core i3-2125 @ 3.30GHz	2	2,083	1,570	LGA1155
⌵ Intel Core i3-2130 @ 3.40GHz	2	2,037	1,561	LGA1155
⌵ Intel Core i3-2140 @ 3.50GHz	2	2,307	1,535	Unknown
⌵ Intel Core i3-2310E @ 2.10GHz	2	1,845	733	FCBGA1023
⌵ Intel Core i3-2310M @ 2.10GHz	2	1,219	943	BGA1023

	CPU Name	Cores	CPU Mark	Thread Mark	Socket
--	----------	-------	----------	-------------	--------

 CPU Benchmarks ▼

⌵ Intel Core i3-2328M @ 2.20GHz	2	1,235	982	PGA988
⌵ Intel Core i3-2330E @ 2.20GHz	2	1,823	1,063	rPGA988
⌵ Intel Core i3-2330M @ 2.20GHz	2	1,226	964	BGA1023
⌵ Intel Core i3-2332M @ 2.20GHz	2	1,353	936	rPGA988B
⌵ Intel Core i3-2340UE @ 1.30GHz	2	976	620	BGA-1023
⌵ Intel Core i3-2348M @ 2.30GHz	2	1,273	1,005	rPGA988B
⌵ Intel Core i3-2350M @ 2.30GHz	2	1,258	974	PGA988B
⌵ Intel Core i3-2357M @ 1.30GHz	2	788	601	Unknown
⌵ Intel Core i3-2365M @ 1.40GHz	2	823	608	BGA1023
⌵ Intel Core i3-2367M @ 1.40GHz	2	843	620	BGA1023
⌵ Intel Core i3-2370M @ 2.40GHz	2	1,369	1,055	PGA988B
⌵ Intel Core i3-2375M @ 1.50GHz	2	900	692	BGA1023
⌵ Intel Core i3-2377M @ 1.50GHz	2	833	613	BGA1023
⌵ Intel Core i3-3110M @ 2.40GHz	2	1,637	1,241	BGA1023
⌵ Intel Core i3-3120M @ 2.50GHz	2	1,692	1,280	PGA988
⌵ Intel Core i3-3130M @ 2.60GHz	2	1,900	1,285	BGA1023
⌵ Intel Core i3-3210 @ 3.20GHz	2	2,221	1,706	LGA1155
⌵ Intel Core i3-3217U @ 1.80GHz	2	1,222	913	BGA1023
⌵ Intel Core i3-3217UE @ 1.60GHz	2	1,362	711	BGA1023
⌵ Intel Core i3-3220 @ 3.30GHz	2	2,261	1,727	LGA1155
⌵ Intel Core i3-3220T @ 2.80GHz	2	1,940	1,489	LGA1155
⌵ Intel Core i3-3225 @ 3.30GHz	2	2,231	1,695	LGA1155
⌵ Intel Core i3-3227U @ 1.90GHz	2	1,279	942	BGA1023
⌵ Intel Core i3-3229Y @ 1.40GHz	2	1,004	678	BGA1023
⌵ Intel Core i3-3240 @ 3.40GHz	2	2,317	1,786	LGA1155
⌵ Intel Core i3-3240T @ 2.90GHz	2	2,025	1,543	LGA1155
⌵ Intel Core i3-3245 @ 3.40GHz	2	2,379	1,791	LGA1155
⌵ Intel Core i3-3250 @ 3.50GHz	2	2,443	1,843	LGA1155
⌵ Intel Core i3-3250T @ 3.00GHz	2	2,650	1,684	FCLGA1155
⌵ Intel Core i3-330E @ 2.13GHz	2	1,260	934	BGA1288
⌵ Intel Core i3-330M @ 2.13GHz	2	1,019	814	BGA1288
⌵ Intel Core i3-330UM @ 1.20GHz	2	515	346	BGA1288
⌵ Intel Core i3-350M @ 2.27GHz	2	1,081	875	BGA1288
⌵ Intel Core i3-370M @ 2.40GHz	2	1,149	973	PGA988A
⌵ Intel Core i3-380M @ 2.53GHz	2	1,205	1,025	PGA988A
⌵ Intel Core i3-380UM @ 1.33GHz	2	745	581	BGA1288
⌵ Intel Core i3-390M @ 2.67GHz	2	1,245	1,074	BGA1288
⌵ Intel Core i3-4000M @ 2.40GHz	2	1,775	1,261	FCPGA946
⌵ Intel Core i3-4005U @ 1.70GHz	2	1,664	913	FCBGA1168
⌵ Intel Core i3-4010U @ 1.70GHz	2	1,653	901	BGA1168
⌵ Intel Core i3-4010Y @ 1.30GHz	2	1,358	748	BGA1168
⌵ Intel Core i3-4012Y @ 1.50GHz	2	1,278	726	FCBGA1168
⌵ Intel Core i3-4020Y @ 1.50GHz	2	1,456	784	BGA1168
⌵ Intel Core i3-4025U @ 1.90GHz	2	1,959	1,091	FCBGA1168
⌵ Intel Core i3-4030U @ 1.90GHz	2	1,875	1,026	FCBGA1168
⌵ Intel Core i3-4030Y @ 1.60GHz	2	1,654	901	FCBGA1168
⌵ Intel Core i3-4100E @ 2.40GHz	2	1,848	1,390	FCBGA1364
⌵ Intel Core i3-4100M @ 2.50GHz	2	2,508	1,403	FCPGA946
⌵ Intel Core i3-4110M @ 2.60GHz	2	2,678	1,389	FCPGA946
⌵ Intel Core i3-4110U @ 1.90GHz	2	1,860	1,055	Unknown
⌵ Intel Core i3-4120U @ 2.00GHz	2	1,948	1,177	FCBGA1168

	CPU Name	Cores	CPU Mark	Thread Mark	Socket
--	----------	-------	----------	-------------	--------

 CPU Benchmarks ▼

⌵ Intel Core i3-4130T @ 2.90GHz	2	2,879	1,621	LGA1150
⌵ Intel Core i3-4150 @ 3.50GHz	2	3,396	1,939	FCLGA1150
⌵ Intel Core i3-4150T @ 3.00GHz	2	2,912	1,617	FCLGA1150
⌵ Intel Core i3-4158U @ 2.00GHz	2	1,921	1,075	FCBGA1168
⌵ Intel Core i3-4160 @ 3.60GHz	2	3,515	1,999	FCLGA1150
⌵ Intel Core i3-4160T @ 3.10GHz	2	3,125	1,760	LGA1150
⌵ Intel Core i3-4170 @ 3.70GHz	2	3,596	2,060	LGA1150
⌵ Intel Core i3-4170T @ 3.20GHz	2	3,215	1,826	LGA1150
⌵ Intel Core i3-4330 @ 3.50GHz	2	3,542	1,973	LGA1150
⌵ Intel Core i3-4330T @ 3.00GHz	2	3,115	1,726	LGA1150
⌵ Intel Core i3-4330TE @ 2.40GHz	2	2,022	1,327	LGA1150
⌵ Intel Core i3-4340 @ 3.60GHz	2	3,545	2,041	LGA1150
⌵ Intel Core i3-4350 @ 3.60GHz	2	3,501	1,945	LGA1150
⌵ Intel Core i3-4350T @ 3.10GHz	2	3,142	1,762	LGA1150
⌵ Intel Core i3-4360 @ 3.70GHz	2	3,636	2,088	FCLGA1150
⌵ Intel Core i3-4360T @ 3.20GHz	2	3,286	1,873	LGA1150
⌵ Intel Core i3-4370 @ 3.80GHz	2	3,852	2,154	LGA1150
⌵ Intel Core i3-4370T @ 3.30GHz	2	3,361	1,911	FCLGA1150
⌵ Intel Core i3-4570T @ 2.90GHz	2	3,244	1,693	FCLGA1150
⌵ Intel Core i3-5005U @ 2.00GHz	2	2,020	1,144	FCBGA1168
⌵ Intel Core i3-5010U @ 2.10GHz	2	2,194	1,234	FCBGA1168
⌵ Intel Core i3-5015U @ 2.10GHz	2	1,869	1,036	FCBGA1168
⌵ Intel Core i3-5020U @ 2.20GHz	2	2,188	1,244	FCBGA1168
⌵ Intel Core i3-5157U @ 2.50GHz	2	2,593	1,392	FCBGA1168
⌵ Intel Core i3-530 @ 2.93GHz	2	1,494	1,166	LGA1156
⌵ Intel Core i3-540 @ 3.07GHz	2	1,535	1,271	LGA1156
⌵ Intel Core i3-550 @ 3.20GHz	2	1,606	1,337	LGA1156
⌵ Intel Core i3-560 @ 3.33GHz	2	1,662	1,359	LGA1156
⌵ Intel Core i3-6006U @ 2.00GHz	2	2,281	1,162	FCBGA1356
⌵ Intel Core i3-6098P @ 3.60GHz	2	4,025	2,123	LGA 1151
⌵ Intel Core i3-6100 @ 3.70GHz	2	4,146	2,192	LGA 1151
⌵ Intel Core i3-6100E @ 2.70GHz	2	3,315	1,688	LGA 1151
⌵ Intel Core i3-6100H @ 2.70GHz	2	3,041	1,543	LGA 1151
⌵ Intel Core i3-6100T @ 3.20GHz	2	3,667	1,878	LGA 1151
⌵ Intel Core i3-6100TE @ 2.70GHz	2	3,152	1,636	LGA 1151
⌵ Intel Core i3-6100U @ 2.30GHz	2	2,636	1,334	FCBGA1356
⌵ Intel Core i3-6102E @ 1.90GHz	2	2,349	1,068	FCBGA1440
⌵ Intel Core i3-6157U @ 2.40GHz	2	2,761	1,436	BGA1356
⌵ Intel Core i3-6167U @ 2.70GHz	2	3,255	1,636	FCBGA1356
⌵ Intel Core i3-6300 @ 3.80GHz	2	4,336	2,278	LGA 1151
⌵ Intel Core i3-6300T @ 3.30GHz	2	4,002	2,018	LGA 1151
⌵ Intel Core i3-6320 @ 3.90GHz	2	4,509	2,336	LGA 1151
⌵ Intel Core i3-7020U @ 2.30GHz	2	2,575	1,322	FCBGA1356
⌵ Intel Core i3-7100 @ 3.90GHz	2	4,332	2,310	FCLGA1151
⌵ Intel Core i3-7100H @ 3.00GHz	2	3,430	1,668	FCBGA1440
⌵ Intel Core i3-7100T @ 3.40GHz	2	3,778	1,965	FCLGA1151
⌵ Intel Core i3-7100U @ 2.40GHz	2	2,723	1,386	FCBGA1356
⌵ Intel Core i3-7101E @ 3.90GHz	2	4,430	2,407	FCLGA1151
⌵ Intel Core i3-7101TE @ 3.40GHz	2	3,957	2,020	FCLGA1151
⌵ Intel Core i3-7102E @ 2.10GHz	2	2,521	1,292	FCBGA1440
⌵ Intel Core i3-7130U @ 2.70GHz	2	3,021	1,569	FCBGA1356

	CPU Name	Cores	CPU Mark	Thread Mark	Socket
--	----------	-------	----------	-------------	--------

 CPU Benchmarks ▼

⌵ Intel Core i3-7300 @ 4.00GHz	2	4,530	2,408	FCLGA1151
⌵ Intel Core i3-7300T @ 3.50GHz	2	4,211	2,136	FCLGA1151
⌵ Intel Core i3-7320 @ 4.10GHz	2	4,844	2,504	FCLGA1151
⌵ Intel Core i3-7350K @ 4.20GHz	2	4,958	2,574	FCLGA1151
⌵ Intel Core i3-8100 @ 3.60GHz	4	6,119	2,220	FCLGA1151-2
⌵ Intel Core i3-8100B @ 3.60GHz	4	6,079	2,341	FCBGA1440
⌵ Intel Core i3-8100T @ 3.10GHz	4	5,273	1,882	FCLGA1151-2
⌵ Intel Core i3-8109U @ 3.00GHz	2	4,244	2,116	FCBGA1528
⌵ Intel Core i3-8121U @ 2.20GHz	2	4,388	1,942	Unknown
⌵ Intel Core i3-8130U @ 2.20GHz	2	3,557	1,890	FCBGA1356
⌵ Intel Core i3-8140U @ 2.10GHz	2	4,227	2,135	FCBGA1528
⌵ Intel Core i3-8145U @ 2.10GHz	2	3,789	2,100	FCBGA1528
⌵ Intel Core i3-8145UE @ 2.20GHz	2	4,099	2,335	FCBGA1528
⌵ Intel Core i3-8300 @ 3.70GHz	4	6,310	2,261	FCLGA1151-2
⌵ Intel Core i3-8300T @ 3.20GHz	4	5,733	1,991	FCLGA1151-2
⌵ Intel Core i3-8350K @ 4.00GHz	4	6,863	2,478	FCLGA1151-2
⌵ Intel Core i3-9100 @ 3.60GHz	4	6,610	2,482	FCLGA1151-2
⌵ Intel Core i3-9100E @ 3.10GHz	4	6,868	2,334	FCLGA1151
⌵ Intel Core i3-9100F @ 3.60GHz	4	6,742	2,502	FCLGA1151-2
⌵ Intel Core i3-9100HL @ 1.60GHz	4	3,065	1,008	FCBGA1440
⌵ Intel Core i3-9100T @ 3.10GHz	4	5,425	2,053	FCLGA1151-2
⌵ Intel Core i3-9100TE @ 2.20GHz	4	4,791	1,676	FCLGA1151-2
⌵ Intel Core i3-9300 @ 3.70GHz	4	7,137	2,561	FCLGA1151-2
⌵ Intel Core i3-9300T @ 3.20GHz	4	6,164	2,302	FCLGA1151-2
⌵ Intel Core i3-9320 @ 3.70GHz	4	7,358	2,711	FCLGA1151-2
⌵ Intel Core i3-9350K @ 4.00GHz	4	7,700	2,783	FCLGA1151
⌵ Intel Core i3-9350KF @ 4.00GHz	4	7,549	2,668	FCLGA1151-2
⌵ Intel Core i3-N300	8	7,604	1,867	FCBGA1264
⌵ Intel Core i3-N305	8	10,090	2,230	FCBGA1264
⌵ Intel Core i5 750S @ 2.40GHz	4	1,326	1,039	LGA1156
⌵ Intel Core i5 E 520 @ 2.40GHz	2	1,619	1,032	BGA1288
⌵ Intel Core i5-10200H @ 2.40GHz	4	8,157	2,437	FCBGA1440
⌵ Intel Core i5-10210U @ 1.60GHz	4	6,205	2,167	FCBGA1528
⌵ Intel Core i5-10210Y @ 1.00GHz	4	4,475	1,858	UTFCBGA1377
⌵ Intel Core i5-10300H @ 2.50GHz	4	8,414	2,567	FCBGA1440
⌵ Intel Core i5-1030NG7 @ 1.10GHz	4	5,756	1,762	BGA1526
⌵ Intel Core i5-10310U @ 1.70GHz	4	6,393	2,196	FCBGA1528
⌵ Intel Core i5-1035G1 @ 1.00GHz	4	7,428	2,244	FCBGA1526
⌵ Intel Core i5-1035G4 @ 1.10GHz	4	7,931	2,203	FCBGA1526
⌵ Intel Core i5-1035G7 @ 1.20GHz	4	8,167	2,227	FCBGA1526
⌵ Intel Core i5-1038NG7 @ 2.00GHz	4	9,074	2,203	FCBGA1344
⌵ Intel Core i5-10400 @ 2.90GHz	6	12,126	2,571	FCLGA1200
⌵ Intel Core i5-10400F @ 2.90GHz	6	12,200	2,547	FCLGA1200
⌵ Intel Core i5-10400H @ 2.60GHz	4	8,508	2,636	FCBGA1440
⌵ Intel Core i5-10400T @ 2.00GHz	6	9,809	2,155	FCLGA1200
⌵ Intel Core i5-10500 @ 3.10GHz	6	13,194	2,807	FCLGA1200
⌵ Intel Core i5-10500E @ 3.10GHz	6	10,827	2,436	FCLGA1200
⌵ Intel Core i5-10500H @ 2.50GHz	6	11,254	2,587	FCBGA1440
⌵ Intel Core i5-10500T @ 2.30GHz	6	10,037	2,284	FCLGA1200
⌵ Intel Core i5-10500TE @ 2.30GHz	6	8,449	1,688	FCLGA1200
⌵ Intel Core i5-10505 @ 3.20GHz	6	12,217	2,816	FCLGA1200

	CPU Name	Cores	CPU Mark	Thread Mark	Socket
--	----------	-------	----------	-------------	--------

 CPU Benchmarks ▼

⌵ Intel Core i5-10600K @ 4.10GHz	6	14,330	2,923	FCLGA1200
⌵ Intel Core i5-10600KF @ 4.10GHz	6	14,249	2,919	FCLGA1200
⌵ Intel Core i5-10600T @ 2.40GHz	6	11,303	2,436	FCLGA1200
⌵ Intel Core i5-11260H @ 2.60GHz	6	15,778	2,931	FCBGA1787
⌵ Intel Core i5-11300H @ 3.10GHz	4	10,952	2,811	FCBGA1449
⌵ Intel Core i5-1130G7 @ 1.10GHz	4	8,684	2,408	BGA 1449
⌵ Intel Core i5-11320H @ 3.20GHz	4	11,007	2,954	FCBGA1449
⌵ Intel Core i5-1135G7 @ 2.40GHz	4	9,812	2,688	BGA1526
⌵ Intel Core i5-11400 @ 2.60GHz	6	17,065	3,035	FCLGA1200
⌵ Intel Core i5-11400F @ 2.60GHz	6	17,084	3,003	FCLGA1200
⌵ Intel Core i5-11400H @ 2.70GHz	6	15,731	3,010	FCBGA1787
⌵ Intel Core i5-11400T @ 1.30GHz	6	13,626	2,569	FCLGA1200
⌵ Intel Core i5-1140G7 @ 1.10GHz	4	9,391	2,629	FCBGA1598
⌵ Intel Core i5-1145G7 @ 2.60GHz	4	9,853	2,753	FCBGA1449
⌵ Intel Core i5-1145G7E @ 2.60GHz	4	9,484	2,456	FCBGA1449
⌵ Intel Core i5-1145GRE @ 2.60GHz	4	9,191	2,237	FCBGA1449
⌵ Intel Core i5-11500 @ 2.70GHz	6	17,392	3,137	FCLGA1200
⌵ Intel Core i5-11500B @ 3.30GHz	6	17,624	3,208	Unknown
⌵ Intel Core i5-11500H @ 2.90GHz	6	16,171	3,085	FCBGA1787
⌵ Intel Core i5-11500T @ 1.50GHz	6	13,048	2,552	FCLGA1200
⌵ Intel Core i5-1155G7 @ 2.50GHz	4	10,217	2,916	FCBGA1449
⌵ Intel Core i5-11600 @ 2.80GHz	6	18,101	3,289	FCLGA1200
⌵ Intel Core i5-11600K @ 3.90GHz	6	19,644	3,355	FCLGA1200
⌵ Intel Core i5-11600KF @ 3.90GHz	6	19,661	3,344	FCLGA1200
⌵ Intel Core i5-11600T @ 1.70GHz	6	14,713	2,887	FCLGA1200
⌵ Intel Core i5-1230U	10	11,140	2,769	FCBGA1781
⌵ Intel Core i5-1235U	10	13,461	3,225	FCBGA1744
⌵ Intel Core i5-12400	6	19,412	3,528	LGA 1700
⌵ Intel Core i5-12400F	6	19,566	3,511	FCLGA1700
⌵ [Dual CPU] Intel Core i5-12400F	6	19,680	3,630	FCLGA1700
⌵ Intel Core i5-12400T	6	16,155	3,384	FCLGA1700
⌵ Intel Core i5-1240P	12	17,267	3,285	FCBGA1744
⌵ Intel Core i5-1240U	10	13,745	3,086	FCBGA1744
⌵ Intel Core i5-12450H	8	17,144	3,394	FCBGA1744
⌵ Intel Core i5-12450HX	8	18,643	3,391	FCBGA1964
⌵ Intel Core i5-1245U	10	13,419	3,139	FCBGA1744
⌵ Intel Core i5-1245UE	10	9,283	2,476	FCBGA1744
⌵ Intel Core i5-12490F	6	20,506	3,731	LGA1700
⌵ Intel Core i5-12500	6	19,902	3,695	LGA 1700
⌵ Intel Core i5-12500E	6	20,699	3,735	FCLGA1700
⌵ Intel Core i5-12500H	12	21,287	3,480	FCBGA1744
⌵ Intel Core i5-12500T	6	16,587	3,522	FCLGA1700
⌵ Intel Core i5-12500TE	6	14,536	2,960	FCLGA1700
⌵ Intel Core i5-1250P	12	20,229	3,538	BGA1700
⌵ Intel Core i5-1250PE	12	17,738	2,823	FCBGA1744
⌵ Intel Core i5-12600	6	21,293	3,820	LGA 1700
⌵ Intel Core i5-12600H	12	22,714	3,573	FCBGA1744
⌵ Intel Core i5-12600HE	12	24,599	3,772	BGA 1744
⌵ Intel Core i5-12600HX	12	24,522	3,700	FCBGA1964
⌵ Intel Core i5-12600K	10	27,741	3,953	FCLGA1700
⌵ Intel Core i5-12600KF	10	27,438	3,933	FCLGA1700

	CPU Name	Cores	CPU Mark	Thread Mark	Socket
--	----------	-------	----------	-------------	--------

 CPU Benchmarks ▼

⌵ Intel Core i5-1334U	10	13,408	3,424	FCBGA1744
⌵ Intel Core i5-1335U	10	16,163	3,532	FCBGA1744
⌵ Intel Core i5-13400	10	24,894	3,692	FCLGA1700
⌵ Intel Core i5-13400F	10	25,232	3,656	FCLGA1700
⌵ Intel Core i5-13400T	10	21,147	3,507	FCLGA1700
⌵ Intel Core i5-1340P	12	18,904	3,543	FCBGA1744
⌵ Intel Core i5-1340PE	12	20,041	3,690	FCBGA1744
⌵ Intel Core i5-13420H	8	18,920	3,483	FCBGA1744
⌵ Intel Core i5-13450HX	10	25,375	3,559	FCBGA1964
⌵ Intel Core i5-1345U	10	15,410	3,527	FCBGA1744
⌵ Intel Core i5-13490F	10	27,467	3,899	FCLGA1700
⌵ Intel Core i5-13500	14	32,035	3,891	FCLGA1700
⌵ Intel Core i5-13500E	14	28,036	3,858	FCLGA1700
⌵ Intel Core i5-13500H	12	22,965	3,554	Unknown
⌵ Intel Core i5-13500HX	14	29,102	3,623	FCBGA1964
⌵ Intel Core i5-13500T	14	23,328	3,658	FCLGA1700
⌵ Intel Core i5-13500TE	14	21,478	3,711	FCLGA1700
⌵ Intel Core i5-1350P	12	19,378	3,586	FCBGA1744
⌵ Intel Core i5-13600	14	32,397	4,055	FCLGA1700
⌵ Intel Core i5-13600H	12	24,680	3,686	FCBGA1744
⌵ Intel Core i5-13600HX	14	28,758	3,834	FCBGA1964
⌵ Intel Core i5-13600K	14	38,110	4,151	FCLGA1700
⌵ Intel Core i5-13600KF	14	37,884	4,139	FCLGA1700
⌵ Intel Core i5-13600T	14	25,780	3,853	FCLGA1700
⌵ Intel Core i5-14400	10	26,597	3,787	FCLGA1700
⌵ Intel Core i5-14400F	10	25,906	3,737	FCLGA1700
⌵ Intel Core i5-14400T	10	25,774	3,741	FCLGA1700
⌵ Intel Core i5-14500	14	32,711	4,001	FCLGA1700
⌵ Intel Core i5-14500HX	14	29,436	3,797	FCBGA1964
⌵ Intel Core i5-14500T	14	21,482	3,497	FCLGA1700
⌵ Intel Core i5-14600	14	35,064	4,059	FCLGA1700
⌵ Intel Core i5-14600K	14	39,247	4,291	FCLGA1700
⌵ Intel Core i5-14600KF	14	39,508	4,304	FCLGA1700
⌵ Intel Core i5-2300 @ 2.80GHz	4	3,425	1,432	LGA1155
⌵ Intel Core i5-2310 @ 2.90GHz	4	3,641	1,488	LGA1155
⌵ Intel Core i5-2320 @ 3.00GHz	4	3,662	1,520	LGA1155
⌵ Intel Core i5-2380P @ 3.10GHz	4	3,797	1,607	LGA1155
⌵ Intel Core i5-2390T @ 2.70GHz	2	2,489	1,512	LGA1155
⌵ Intel Core i5-2400 @ 3.10GHz	4	3,867	1,580	LGA1155
⌵ Intel Core i5-2400S @ 2.50GHz	4	3,166	1,477	LGA1155
⌵ Intel Core i5-24050S @ 2.50GHz	4	3,061	1,397	LGA1155, FCLGA11
⌵ Intel Core i5-2405S @ 2.50GHz	4	3,157	1,434	LGA1155
⌵ Intel Core i5-2410M @ 2.30GHz	2	1,942	1,202	FCBGA1023, PPG
⌵ Intel Core i5-2415M @ 2.30GHz	2	2,014	1,238	BGA1023
⌵ Intel Core i5-2430M @ 2.40GHz	2	2,004	1,239	PGA988B
⌵ Intel Core i5-2435M @ 2.40GHz	2	2,085	1,321	BGA1023
⌵ Intel Core i5-2450M @ 2.50GHz	2	2,076	1,284	BGA1023
⌵ Intel Core i5-2450P @ 3.20GHz	4	4,203	1,679	LGA1155
⌵ Intel Core i5-2467M @ 1.60GHz	2	1,439	842	BGA1023
⌵ Intel Core i5-2500 @ 3.30GHz	4	4,125	1,707	LGA1155
⌵ Intel Core i5-2500K @ 3.30GHz	4	4,119	1,698	LGA1155

	CPU Name	Cores	CPU Mark	Thread Mark	Socket
--	----------	-------	----------	-------------	--------

 CPU Benchmarks ▼

⌵ Intel Core i5-2500T @ 2.30GHz	4	2,929	1,485	LGA1155
⌵ Intel Core i5-2510E @ 2.50GHz	2	1,889	1,183	PGA988B
⌵ Intel Core i5-2515E @ 2.50GHz	2	1,882	1,189	BGA1023
⌵ Intel Core i5-2520M @ 2.50GHz	2	2,234	1,357	PGA988B
⌵ Intel Core i5-2537M @ 1.40GHz	2	1,202	943	BGA1023
⌵ Intel Core i5-2540M @ 2.60GHz	2	2,354	1,403	BGA1023
⌵ Intel Core i5-2550K @ 3.40GHz	4	4,134	1,755	LGA1155
⌵ Intel Core i5-2557M @ 1.70GHz	2	1,713	1,081	BGA1023
⌵ Intel Core i5-2560M @ 2.70GHz	2	2,397	1,437	Unknown
⌵ Intel Core i5-3170K @ 3.20GHz	4	8,882	2,510	Unknown
⌵ Intel Core i5-3210M @ 2.50GHz	2	2,472	1,532	PGA988B
⌵ Intel Core i5-3230M @ 2.60GHz	2	2,559	1,578	PGA988
⌵ Intel Core i5-3317U @ 1.70GHz	2	2,013	1,256	BGA1023
⌵ Intel Core i5-3320M @ 2.60GHz	2	2,664	1,620	BGA1023
⌵ Intel Core i5-3330 @ 3.00GHz	4	4,096	1,721	LGA1155
⌵ Intel Core i5-3330S @ 2.70GHz	4	3,884	1,707	LGA1155
⌵ Intel Core i5-3335S @ 2.70GHz	4	4,074	1,814	LGA1155
⌵ Intel Core i5-3337U @ 1.80GHz	2	2,086	1,281	BGA1023
⌵ Intel Core i5-3339Y @ 1.50GHz	2	1,589	905	BGA1023
⌵ Intel Core i5-3340 @ 3.10GHz	4	4,246	1,775	LGA1155
⌵ Intel Core i5-3340M @ 2.70GHz	2	2,694	1,647	BGA1023
⌵ Intel Core i5-3340S @ 2.80GHz	4	3,914	1,752	LGA1155
⌵ Intel Core i5-3350P @ 3.10GHz	4	4,280	1,793	LGA1155
⌵ Intel Core i5-3360M @ 2.80GHz	2	2,870	1,754	BGA1023
⌵ Intel Core i5-3380M @ 2.90GHz	2	2,911	1,772	FCPGA988, FCBGA1
⌵ Intel Core i5-3427U @ 1.80GHz	2	2,256	1,360	BGA1023
⌵ Intel Core i5-3437U @ 1.90GHz	2	2,315	1,432	BGA1023
⌵ Intel Core i5-3439Y @ 1.50GHz	2	1,907	1,197	BGA1023
⌵ Intel Core i5-3450 @ 3.10GHz	4	4,499	1,871	LGA1155
⌵ Intel Core i5-3450S @ 2.80GHz	4	4,375	1,873	LGA1155
⌵ Intel Core i5-3470 @ 3.20GHz	4	4,677	1,940	LGA1155
⌵ Intel Core i5-3470S @ 2.90GHz	4	4,391	1,890	LGA1155
⌵ Intel Core i5-3470T @ 2.90GHz	2	2,996	1,831	LGA1155
⌵ Intel Core i5-3475S @ 2.90GHz	4	4,264	1,832	LGA1155
⌵ Intel Core i5-3550 @ 3.30GHz	4	4,809	1,995	LGA1155
⌵ Intel Core i5-3550S @ 3.00GHz	4	4,438	1,966	LGA1155
⌵ Intel Core i5-3570 @ 3.40GHz	4	4,925	2,046	LGA1155
⌵ Intel Core i5-3570K @ 3.40GHz	4	4,954	2,047	LGA1155
⌵ Intel Core i5-3570S @ 3.10GHz	4	4,618	1,988	LGA1155
⌵ Intel Core i5-3570T @ 2.30GHz	4	4,107	1,754	LGA1155
⌵ Intel Core i5-3610ME @ 2.70GHz	2	2,666	1,579	BGA1023
⌵ Intel Core i5-4200H @ 2.80GHz	2	3,087	1,791	BGA1364
⌵ Intel Core i5-4200M @ 2.50GHz	2	2,813	1,625	PGA946
⌵ Intel Core i5-4200U @ 1.60GHz	2	2,186	1,291	BGA1168
⌵ Intel Core i5-4200Y @ 1.40GHz	2	1,558	944	BGA1168
⌵ Intel Core i5-4202Y @ 1.60GHz	2	1,511	966	FCBGA1168
⌵ Intel Core i5-4210H @ 2.90GHz	2	3,052	1,774	FCBGA1364
⌵ Intel Core i5-4210M @ 2.60GHz	2	2,891	1,696	FCPGA946
⌵ Intel Core i5-4210U @ 1.70GHz	2	2,308	1,378	FCBGA1168
⌵ Intel Core i5-4210Y @ 1.50GHz	2	1,577	980	BGA1168
⌵ Intel Core i5-4220Y @ 1.60GHz	2	1,591	952	FCBGA1364

	CPU Name	Cores	CPU Mark	Thread Mark	Socket
--	----------	-------	----------	-------------	--------

 CPU Benchmarks ▼

⌵ Intel Core i5-4250U @ 1.30GHz	2	2,158	1,343	BGA1168
⌵ Intel Core i5-4258U @ 2.40GHz	2	2,611	1,570	FCBGA1168
⌵ Intel Core i5-4260U @ 1.40GHz	2	2,309	1,457	FCBGA1168
⌵ Intel Core i5-4278U @ 2.60GHz	2	2,831	1,712	FCBGA1168
⌵ Intel Core i5-4288U @ 2.60GHz	2	2,623	1,622	FCBGA1168
⌵ Intel Core i5-4300M @ 2.60GHz	2	2,976	1,730	PGA946
⌵ Intel Core i5-4300U @ 1.90GHz	2	2,491	1,481	FCBGA1168
⌵ Intel Core i5-4300Y @ 1.60GHz	2	1,477	988	BGA1168
⌵ Intel Core i5-4302Y @ 1.60GHz	2	1,516	920	FCBGA1168
⌵ Intel Core i5-4308U @ 2.80GHz	2	3,002	1,864	FCBGA1364
⌵ Intel Core i5-430M @ 2.27GHz	2	1,201	982	BGA1288
⌵ Intel Core i5-430UM @ 1.20GHz	2	627	481	BGA1288
⌵ Intel Core i5-4310M @ 2.70GHz	2	3,112	1,812	Unknown
⌵ Intel Core i5-4310U @ 2.00GHz	2	2,526	1,508	FCBGA1168
⌵ Intel Core i5-4330M @ 2.80GHz	2	3,219	1,878	Unknown
⌵ Intel Core i5-4340M @ 2.90GHz	2	3,366	2,032	Unknown
⌵ Intel Core i5-4350U @ 1.40GHz	2	2,425	1,585	BGA1168
⌵ Intel Core i5-4400E @ 2.70GHz	2	3,251	1,804	BGA1364
⌵ Intel Core i5-4402E @ 1.60GHz	2	2,681	1,510	FCBGA1364
⌵ Intel Core i5-4422E @ 1.80GHz	2	1,907	1,048	FCBGA1364
⌵ Intel Core i5-4430 @ 3.00GHz	4	4,654	1,798	LGA1150
⌵ Intel Core i5-4430S @ 2.70GHz	4	4,321	1,764	LGA1150
⌵ Intel Core i5-4440 @ 3.10GHz	4	4,772	1,857	FCLGA1150
⌵ Intel Core i5-4440S @ 2.80GHz	4	4,391	1,804	LGA1150
⌵ Intel Core i5-4460 @ 3.20GHz	4	4,882	1,904	LGA1150
⌵ Intel Core i5-4460S @ 2.90GHz	4	4,596	1,851	LGA1150
⌵ Intel Core i5-4460T @ 1.90GHz	4	3,640	1,490	LGA1150
⌵ Intel Core i5-4470 @ 3.30GHz	4	3,971	1,475	LGA1150
⌵ Intel Core i5-4470S @ 3.00GHz	4	4,742	1,756	LGA1150
⌵ Intel Core i5-450M @ 2.40GHz	2	1,234	1,041	PGA988A
⌵ Intel Core i5-4570 @ 3.20GHz	4	5,226	2,034	LGA1150
⌵ Intel Core i5-4570R @ 2.70GHz	4	4,581	1,812	FCBGA1364
⌵ Intel Core i5-4570S @ 2.90GHz	4	5,016	2,002	LGA1150
⌵ Intel Core i5-4570T @ 2.90GHz	2	3,220	1,912	LGA1150
⌵ Intel Core i5-4570TE @ 2.70GHz	2	3,074	1,622	LGA1150
⌵ Intel Core i5-4590 @ 3.30GHz	4	5,368	2,086	LGA1150
⌵ Intel Core i5-4590S @ 3.00GHz	4	5,132	2,047	LGA1150
⌵ Intel Core i5-4590T @ 2.00GHz	4	4,074	1,657	LGA1150
⌵ Intel Core i5-460M @ 2.53GHz	2	1,295	1,125	BGA1288
⌵ Intel Core i5-4670 @ 3.40GHz	4	5,510	2,144	LGA1150
⌵ Intel Core i5-4670K @ 3.40GHz	4	5,567	2,146	LGA1150
⌵ Intel Core i5-4670K CPT @ 3.40GHz	4	5,034	2,042	LGA1150
⌵ Intel Core i5-4670R @ 3.00GHz	4	5,233	2,164	FCBGA1364
⌵ Intel Core i5-4670S @ 3.10GHz	4	5,148	2,089	FCLGA1150
⌵ Intel Core i5-4670T @ 2.30GHz	4	4,441	1,771	FCLGA1150
⌵ Intel Core i5-4690 @ 3.50GHz	4	5,570	2,192	LGA1150
⌵ Intel Core i5-4690K @ 3.50GHz	4	5,688	2,194	LGA1150
⌵ Intel Core i5-4690S @ 3.20GHz	4	5,529	2,200	LGA1150
⌵ Intel Core i5-4690T @ 2.50GHz	4	4,654	1,931	LGA1150
⌵ Intel Core i5-470UM @ 1.33GHz	2	772	717	BGA1288
⌵ Intel Core i5-480M @ 2.67GHz	2	1,319	1,155	BGA1288

	CPU Name	Cores	CPU Mark	Thread Mark	Socket
--	----------	-------	----------	-------------	--------

 CPU Benchmarks ▼

⌵ Intel Core i5-520M @ 2.40GHz	2	1,715	1,090	BGA1288
⌵ Intel Core i5-520UM @ 1.07GHz	2	908	699	BGA1288
⌵ Intel Core i5-5250U @ 1.60GHz	2	2,461	1,531	FCBGA1168
⌵ Intel Core i5-5257U @ 2.70GHz	2	2,799	1,716	FCBGA1168
⌵ Intel Core i5-5287U @ 2.90GHz	2	3,090	1,933	FCBGA1168
⌵ Intel Core i5-5300U @ 2.30GHz	2	2,731	1,632	FCBGA1168
⌵ Intel Core i5-5350U @ 1.80GHz	2	2,581	1,654	FCBGA1168
⌵ Intel Core i5-540M @ 2.53GHz	2	1,812	1,159	BGA1288
⌵ Intel Core i5-540UM @ 1.20GHz	2	1,002	818	BGA1288
⌵ Intel Core i5-5575R @ 2.80GHz	4	5,070	2,098	LGA1150
⌵ Intel Core i5-560M @ 2.67GHz	2	1,906	1,245	BGA1288
⌵ Intel Core i5-560UM @ 1.33GHz	2	1,015	898	BGA1288
⌵ Intel Core i5-5675C @ 3.10GHz	4	5,579	2,232	FCLGA1150
⌵ Intel Core i5-5675R @ 3.10GHz	4	5,531	2,247	FCBGA1364
⌵ Intel Core i5-580M @ 2.67GHz	2	1,951	1,284	BGA1288
⌵ Intel Core i5-6198DU @ 2.30GHz	2	3,153	1,653	BGA1356
⌵ Intel Core i5-6200U @ 2.30GHz	2	2,995	1,553	FCBGA1356
⌵ Intel Core i5-6260U @ 1.80GHz	2	3,207	1,651	FCBGA1356
⌵ Intel Core i5-6267U @ 2.90GHz	2	3,394	1,849	FCBGA1356
⌵ Intel Core i5-6287U @ 3.10GHz	2	3,823	1,996	FCBGA1356
⌵ Intel Core i5-6300HQ @ 2.30GHz	4	4,702	1,794	LGA 1151
⌵ Intel Core i5-6300U @ 2.40GHz	2	3,230	1,660	FCBGA1356
⌵ Intel Core i5-6350HQ @ 2.30GHz	4	4,255	1,420	LGA 1151
⌵ Intel Core i5-6360U @ 2.00GHz	2	3,101	1,739	FCBGA1356
⌵ Intel Core i5-6400 @ 2.70GHz	4	5,169	1,959	LGA 1151
⌵ Intel Core i5-6400T @ 2.20GHz	4	4,282	1,641	LGA 1151
⌵ Intel Core i5-6402P @ 2.80GHz	4	5,404	2,018	LGA 1151
⌵ Intel Core i5-6440EQ @ 2.70GHz	4	5,445	2,045	FCBGA1440
⌵ Intel Core i5-6440HQ @ 2.60GHz	4	5,120	1,969	LGA 1151
⌵ Intel Core i5-6442EQ @ 1.90GHz	4	4,487	1,649	FCBGA1440
⌵ Intel Core i5-650 @ 3.20GHz	2	2,240	1,366	LGA1156
⌵ Intel Core i5-6500 @ 3.20GHz	4	5,630	2,110	LGA 1151
⌵ Intel Core i5-6500T @ 2.50GHz	4	4,783	1,791	LGA 1151
⌵ Intel Core i5-6500TE @ 2.30GHz	4	4,724	1,823	LGA 1151
⌵ Intel Core i5-655K @ 3.20GHz	2	2,017	1,446	LGA1156
⌵ Intel Core i5-660 @ 3.33GHz	2	2,382	1,418	LGA1156
⌵ Intel Core i5-6600 @ 3.30GHz	4	6,052	2,259	LGA 1151
⌵ Intel Core i5-6600K @ 3.50GHz	4	6,324	2,327	FCLGA1151
⌵ Intel Core i5-6600T @ 2.70GHz	4	5,649	2,075	LGA 1151
⌵ Intel Core i5-661 @ 3.33GHz	2	2,466	1,443	LGA1156
⌵ Intel Core i5-670 @ 3.47GHz	2	2,533	1,530	LGA1156
⌵ Intel Core i5-680 @ 3.60GHz	2	2,618	1,580	LGA1156
⌵ Intel Core i5-7200U @ 2.50GHz	2	3,386	1,751	FCBGA1356
⌵ Intel Core i5-7260U @ 2.20GHz	2	3,984	1,987	BGA1356
⌵ Intel Core i5-7267U @ 3.10GHz	2	3,631	1,970	BGA1356
⌵ Intel Core i5-7287U @ 3.30GHz	2	3,743	2,157	Unknown
⌵ Intel Core i5-7300HQ @ 2.50GHz	4	5,100	1,960	Unknown
⌵ Intel Core i5-7300U @ 2.60GHz	2	3,666	1,908	FCBGA1356
⌵ Intel Core i5-7360U @ 2.30GHz	2	3,886	2,120	FCBGA1356
⌵ Intel Core i5-7400 @ 3.00GHz	4	5,478	2,086	FCLGA1151
⌵ Intel Core i5-7400T @ 2.40GHz	4	4,742	1,767	LGA1151

	CPU Name	Cores	CPU Mark	Thread Mark	Socket
--	----------	-------	----------	-------------	--------

 CPU Benchmarks ▼

⌵ Intel Core i5-7440HQ @ 2.80GHz	4	5,513	2,077	BGA1440
⌵ Intel Core i5-7442EQ @ 2.10GHz	4	4,834	1,819	FCBGA1440
⌵ Intel Core i5-750 @ 2.67GHz	4	2,535	1,231	LGA1156
⌵ Intel Core i5-7500 @ 3.40GHz	4	6,028	2,264	LGA1151
⌵ Intel Core i5-7500T @ 2.70GHz	4	5,249	1,931	FCLGA1151
⌵ Intel Core i5-760 @ 2.80GHz	4	2,634	1,292	LGA1156
⌵ Intel Core i5-7600 @ 3.50GHz	4	6,560	2,468	FCLGA1151
⌵ Intel Core i5-7600K @ 3.80GHz	4	6,797	2,546	FCLGA1151
⌵ Intel Core i5-7600T @ 2.80GHz	4	5,903	2,157	FCLGA1151
⌵ Intel Core i5-760S @ 2.53GHz	4	5,440	1,578	Unknown
⌵ Intel Core i5-7640X @ 4.00GHz	4	6,844	2,532	FCLGA2066
⌵ Intel Core i5-7Y54 @ 1.20GHz	2	2,653	1,525	FCBGA1515
⌵ Intel Core i5-7Y57 @ 1.20GHz	2	2,583	1,620	FCBGA1515
⌵ Intel Core i5-8200Y @ 1.30GHz	2	2,198	1,429	FCBGA1515
⌵ Intel Core i5-8210Y @ 1.60GHz	2	2,775	1,687	FCBGA1515
⌵ Intel Core i5-8250U @ 1.60GHz	4	5,885	1,910	FC-BGA1356
⌵ Intel Core i5-8257U @ 1.40GHz	4	7,522	2,284	FCBGA1528
⌵ Intel Core i5-8259U @ 2.30GHz	4	7,899	2,205	FCBGA1528
⌵ Intel Core i5-8260U @ 1.60GHz	4	7,577	2,282	FCBGA1528
⌵ Intel Core i5-8265U @ 1.60GHz	4	5,984	2,075	FCBGA1528
⌵ Intel Core i5-8265UC @ 1.60GHz	4	5,073	2,020	FCBGA1528
⌵ Intel Core i5-8269U @ 2.60GHz	4	8,055	2,561	FCBGA1528
⌵ Intel Core i5-8279U @ 2.40GHz	4	7,460	2,294	FCBGA1528
⌵ Intel Core i5-8300H @ 2.30GHz	4	7,469	2,281	FCLGA1151-2
⌵ Intel Core i5-8305G @ 2.80GHz	4	6,951	2,048	BGA2270
⌵ Intel Core i5-8350U @ 1.70GHz	4	6,191	2,016	FC-BGA1356
⌵ Intel Core i5-8365U @ 1.60GHz	4	6,162	2,149	FCBGA1528
⌵ Intel Core i5-8365UE @ 1.60GHz	4	5,711	2,188	FCBGA1528
⌵ Intel Core i5-8400 @ 2.80GHz	6	9,232	2,383	FCLGA1151-2
⌵ Intel Core i5-8400H @ 2.50GHz	4	7,722	2,361	FCBGA1440
⌵ Intel Core i5-8400T @ 1.70GHz	6	7,443	1,921	FCLGA1151-2
⌵ Intel Core i5-8500 @ 3.00GHz	6	9,570	2,460	FCLGA1151-2
⌵ Intel Core i5-8500B @ 3.00GHz	6	8,958	2,541	FCBGA1440
⌵ Intel Core i5-8500T @ 2.10GHz	6	7,735	2,018	FCLGA1151-2
⌵ Intel Core i5-8600 @ 3.10GHz	6	9,944	2,579	FCLGA1151-2
⌵ Intel Core i5-8600K @ 3.60GHz	6	10,199	2,593	FCLGA1151-2
⌵ Intel Core i5-8600T @ 2.30GHz	6	9,340	2,281	FCLGA1151-2
⌵ Intel Core i5-9300H @ 2.40GHz	4	7,606	2,297	FCBGA1440
⌵ Intel Core i5-9300HF @ 2.40GHz	4	7,342	2,287	FCBGA1440
⌵ Intel Core i5-9400 @ 2.90GHz	6	9,375	2,440	FCLGA1151-2
⌵ Intel Core i5-9400F @ 2.90GHz	6	9,469	2,438	FCLGA1151-2
⌵ Intel Core i5-9400H @ 2.50GHz	4	7,909	2,402	FCBGA1440
⌵ Intel Core i5-9400T @ 1.80GHz	6	8,393	2,122	FCLGA1151-2
⌵ Intel Core i5-9500 @ 3.00GHz	6	9,811	2,576	FCLGA1151-2
⌵ Intel Core i5-9500F @ 3.00GHz	6	10,028	2,601	FCLGA1151-2
⌵ Intel Core i5-9500T @ 2.20GHz	6	8,208	2,169	FCLGA1151-2
⌵ Intel Core i5-9500TE @ 2.20GHz	6	9,861	2,370	FCLGA1151-2
⌵ Intel Core i5-9600 @ 3.10GHz	6	10,385	2,735	FCLGA1151-2
⌵ Intel Core i5-9600K @ 3.70GHz	6	10,682	2,741	FCLGA1151-2
⌵ Intel Core i5-9600KF @ 3.70GHz	6	10,705	2,744	FCLGA1151-2
⌵ Intel Core i5-9600T @ 2.30GHz	6	9,609	2,423	FCLGA1151-2

	CPU Name	Cores	CPU Mark	Thread Mark	Socket
--	----------	-------	----------	-------------	--------

 CPU Benchmarks ▼

⌵ Intel Core i7-10510U @ 1.80GHz	4	6,600	2,293	FCBGA1528
⌵ Intel Core i7-10510Y @ 1.20GHz	4	5,100	2,004	UTFCBGA1377
⌵ Intel Core i7-1060NG7 @ 1.20GHz	4	6,633	1,880	FCBGA1526
⌵ Intel Core i7-10610U @ 1.80GHz	4	6,712	2,270	FCBGA1528
⌵ Intel Core i7-1065G7 @ 1.30GHz	4	8,345	2,327	FCBGA-1526
⌵ Intel Core i7-1068NG7 @ 2.30GHz	4	9,400	2,363	FCBGA1344
⌵ Intel Core i7-10700 @ 2.90GHz	8	16,455	2,906	FCLGA1200
⌵ Intel Core i7-10700E @ 2.90GHz	8	16,599	2,882	FCLGA1200
⌵ Intel Core i7-10700F @ 2.90GHz	8	16,464	2,882	FCLGA1200
⌵ Intel Core i7-10700K @ 3.80GHz	8	18,827	3,052	FCLGA1200
⌵ Intel Core i7-10700KF @ 3.80GHz	8	18,624	3,043	FCLGA1200
⌵ Intel Core i7-10700T @ 2.00GHz	8	12,818	2,585	FCLGA1200
⌵ Intel Core i7-10700TE @ 2.00GHz	8	13,368	2,594	FCLGA1200
⌵ Intel Core i7-10710U @ 1.10GHz	6	9,654	2,364	FCBGA1528
⌵ Intel Core i7-10750H @ 2.60GHz	6	11,918	2,663	FCBGA1440
⌵ Intel Core i7-10810U @ 1.10GHz	6	8,248	2,301	FCBGA1528
⌵ Intel Core i7-10850H @ 2.70GHz	6	11,833	2,688	FCBGA1440
⌵ Intel Core i7-10870H @ 2.20GHz	8	14,499	2,676	FCBGA1440
⌵ Intel Core i7-10875H @ 2.30GHz	8	14,904	2,732	FCBGA1440
⌵ Intel Core i7-11370H @ 3.30GHz	4	11,720	2,942	FCBGA1449
⌵ Intel Core i7-11375H @ 3.30GHz	4	11,839	2,962	FCBGA1449
⌵ Intel Core i7-11390H @ 3.40GHz	4	10,081	2,898	FCBGA1449
⌵ Intel Core i7-11600H @ 2.90GHz	6	16,685	3,106	FCBGA1787
⌵ Intel Core i7-1160G7 @ 1.20GHz	4	9,190	2,677	FCBGA1598
⌵ Intel Core i7-1165G7 @ 2.80GHz	4	10,270	2,819	BGA1526
⌵ Intel Core i7-11700 @ 2.50GHz	8	19,800	3,119	FCLGA1200
⌵ Intel Core i7-11700B @ 3.20GHz	8	22,767	3,351	Unknown
⌵ Intel Core i7-11700F @ 2.50GHz	8	21,057	3,291	FCLGA1200
⌵ Intel Core i7-11700K @ 3.60GHz	8	24,643	3,410	FCLGA1200
⌵ Intel Core i7-11700KF @ 3.60GHz	8	24,002	3,384	FCLGA1200
⌵ Intel Core i7-11700T @ 1.40GHz	8	15,511	2,919	FCLGA1200
⌵ Intel Core i7-11800H @ 2.30GHz	8	20,610	3,086	FCBGA1787
⌵ Intel Core i7-1180G7 @ 1.30GHz	4	8,259	2,477	FCBGA1598
⌵ Intel Core i7-11850H @ 2.50GHz	8	20,611	3,131	FCBGA1787
⌵ Intel Core i7-11850HE @ 2.60GHz	8	18,899	3,001	FCBGA1787
⌵ Intel Core i7-1185G7 @ 3.00GHz	4	10,460	2,823	BGA1526
⌵ Intel Core i7-1185G7E @ 2.80GHz	4	10,256	2,621	FCBGA1449
⌵ Intel Core i7-1185GRE @ 2.80GHz	4	8,179	2,286	FCBGA1449
⌵ Intel Core i7-1195G7 @ 2.90GHz	4	10,831	3,029	FCBGA1449
⌵ Intel Core i7-1250U	10	12,052	2,820	FCBGA1781
⌵ Intel Core i7-1255U	10	13,745	3,294	FCBGA1744
⌵ Intel Core i7-1260P	12	17,239	3,322	FCBGA1744
⌵ Intel Core i7-1260U	10	14,161	3,214	FCBGA1781
⌵ Intel Core i7-12650H	10	22,913	3,616	FCBGA1744
⌵ Intel Core i7-1265U	10	13,953	3,227	FCBGA1744
⌵ Intel Core i7-1265UE	10	9,195	2,499	FCBGA1744
⌵ Intel Core i7-12700	12	30,814	3,915	FCLGA1700
⌵ Intel Core i7-12700E	12	29,384	3,777	FCLGA1700
⌵ Intel Core i7-12700F	12	30,635	3,878	FCLGA1700
⌵ Intel Core i7-12700H	14	26,239	3,593	FCBGA1744
⌵ Intel Core i7-12700K	12	34,631	4,035	FCLGA1700

	CPU Name	Cores	CPU Mark	Thread Mark	Socket
--	----------	-------	----------	-------------	--------

 CPU Benchmarks

▼

⌵ Intel Core i7-12700T	12	21,536	3,624	FCLGA1700
⌵ Intel Core i7-12700TE	12	16,833	2,661	FCLGA1700
⌵ Intel Core i7-1270P	12	17,460	3,411	BGA1700
⌵ Intel Core i7-1270PE	12	17,960	3,715	FCBGA1744
⌵ Intel Core i7-12800H	14	24,974	3,507	FCBGA1744
⌵ Intel Core i7-12800HE	14	29,805	3,313	FCBGA1744
⌵ Intel Core i7-12800HX	16	32,661	3,767	FCBGA1964
⌵ Intel Core i7-1280P	14	20,606	3,330	FCBGA1744
⌵ Intel Core i7-12850HX	16	30,875	3,719	FCBGA1964
⌵ Intel Core i7-1355U	10	15,155	3,559	FCBGA1744
⌵ Intel Core i7-1360P	12	19,428	3,593	FCBGA1744
⌵ Intel Core i7-13620H	10	25,735	3,704	FCBGA1744
⌵ Intel Core i7-13650HX	14	31,678	3,826	FCBGA1964
⌵ Intel Core i7-1365U	10	15,078	3,567	FCBGA1744
⌵ Intel Core i7-1365URE	10	10,278	3,078	FCBGA1744
⌵ Intel Core i7-13700	16	37,464	4,144	FCLGA1700
⌵ Intel Core i7-13700E	16	34,728	3,272	FCLGA1700
⌵ Intel Core i7-13700F	16	39,088	4,129	FCLGA1700
⌵ Intel Core i7-13700H	14	27,459	3,662	FCBGA1744
⌵ Intel Core i7-13700HX	16	33,984	3,880	FCBGA1964
⌵ Intel Core i7-13700K	16	46,545	4,365	FCLGA1700
⌵ Intel Core i7-13700KF	16	46,357	4,355	FCLGA1700
⌵ Intel Core i7-13700T	16	27,247	3,894	FCLGA1700
⌵ Intel Core i7-13700TE	16	23,074	3,228	FCLGA1700
⌵ Intel Core i7-13705H	14	23,682	3,639	FCBGA1792
⌵ Intel Core i7-1370P	14	20,166	3,555	FCBGA1744
⌵ Intel Core i7-1370PRE	14	14,103	1,583	FCBGA1744
⌵ Intel Core i7-13790F	16	46,110	4,171	FCLGA1700
⌵ Intel Core i7-13800H	14	27,188	3,572	FCBGA1744
⌵ Intel Core i7-13850HX	20	38,281	3,848	FCBGA1964
⌵ Intel Core i7-14650HX	16	38,464	3,899	FCBGA1964
⌵ Intel Core i7-14700	20	45,737	4,212	FCLGA1700
⌵ Intel Core i7-14700F	20	44,685	4,341	FCLGA1700
⌵ Intel Core i7-14700HX	20	38,247	3,946	FCBGA1964
⌵ Intel Core i7-14700K	20	53,723	4,483	FCLGA1700
⌵ Intel Core i7-14700KF	20	53,441	4,478	FCLGA1700
⌵ Intel Core i7-2600 @ 3.40GHz	4	5,345	1,740	LGA1155
⌵ Intel Core i7-2600K @ 3.40GHz	4	5,484	1,743	LGA1155
⌵ Intel Core i7-2600S @ 2.80GHz	4	4,628	1,733	LGA1155
⌵ Intel Core i7-2610UE @ 1.50GHz	2	1,409	972	BGA1023
⌵ Intel Core i7-2617M @ 1.50GHz	2	1,687	1,092	BGA1023
⌵ Intel Core i7-2620M @ 2.70GHz	2	2,422	1,460	BGA1023
⌵ Intel Core i7-2630QM @ 2.00GHz	4	3,551	1,223	PGA988B
⌵ Intel Core i7-2630UM @ 1.60GHz	2	400	221	Unknown
⌵ Intel Core i7-2635QM @ 2.00GHz	4	3,371	1,199	BGA1224
⌵ Intel Core i7-2637M @ 1.70GHz	2	1,831	1,126	BGA1023
⌵ Intel Core i7-2640M @ 2.80GHz	2	2,462	1,495	BGA1023
⌵ Intel Core i7-2655LE @ 2.20GHz	2	1,999	1,231	BGA1023
⌵ Intel Core i7-2670QM @ 2.20GHz	4	3,731	1,311	PGA988B
⌵ Intel Core i7-2675QM @ 2.20GHz	4	3,828	1,288	BGA1224
⌵ Intel Core i7-2677M @ 1.80GHz	2	1,912	1,260	BGA1023

	CPU Name	Cores	CPU Mark	Thread Mark	Socket
--	----------	-------	----------	-------------	--------

 CPU Benchmarks ▼

⌵ Intel Core i7-2710QE @ 2.10GHz	4	4,044	1,393	PGA988B
⌵ Intel Core i7-2715QE @ 2.10GHz	4	3,221	1,287	BGA1023
⌵ Intel Core i7-2720QM @ 2.20GHz	4	4,031	1,378	BGA1224
⌵ Intel Core i7-2760QM @ 2.40GHz	4	4,377	1,539	BGA1224
⌵ Intel Core i7-2820QM @ 2.30GHz	4	4,388	1,491	BGA1224
⌵ Intel Core i7-2840QM @ 2.40GHz	4	3,842	1,493	rPGA988B
⌵ Intel Core i7-2860QM @ 2.50GHz	4	4,556	1,563	BGA1224
⌵ Intel Core i7-2920XM @ 2.50GHz	4	4,418	1,469	FCPGA988
⌵ Intel Core i7-2960XM @ 2.70GHz	4	4,727	1,594	PGA988B
⌵ Intel Core i7-3517U @ 1.90GHz	2	2,032	1,303	BGA1023
⌵ Intel Core i7-3517UE @ 1.70GHz	2	2,320	1,366	BGA1023
⌵ Intel Core i7-3520M @ 2.90GHz	2	2,870	1,743	BGA1023
⌵ Intel Core i7-3537U @ 2.00GHz	2	2,330	1,439	BGA1023
⌵ Intel Core i7-3540M @ 3.00GHz	2	2,994	1,796	rPGA988B
⌵ Intel Core i7-3555LE @ 2.50GHz	2	2,238	1,336	BGA1023
⌵ Intel Core i7-3610QE @ 2.30GHz	4	5,026	1,582	rPGA988B
⌵ Intel Core i7-3610QM @ 2.30GHz	4	5,120	1,668	PGA988B
⌵ Intel Core i7-3612QE @ 2.10GHz	4	4,929	1,678	BGA1224
⌵ Intel Core i7-3612QM @ 2.10GHz	4	4,678	1,542	PGA988B, FCBGA12
⌵ Intel Core i7-3615QE @ 2.30GHz	4	5,548	1,791	BGA1224
⌵ Intel Core i7-3615QM @ 2.30GHz	4	5,206	1,709	BGA1224
⌵ Intel Core i7-3630QM @ 2.40GHz	4	5,115	1,686	rPGA988B
⌵ Intel Core i7-3632QM @ 2.20GHz	4	4,693	1,583	rPGA988B
⌵ Intel Core i7-3635QM @ 2.40GHz	4	4,771	1,692	Unknown
⌵ Intel Core i7-3667U @ 2.00GHz	2	2,399	1,503	BGA1023
⌵ Intel Core i7-3687U @ 2.10GHz	2	2,640	1,593	BGA1023
⌵ Intel Core i7-3689Y @ 1.50GHz	2	1,967	1,209	FCBGA1023
⌵ Intel Core i7-3720QM @ 2.60GHz	4	5,676	1,868	BGA1224
⌵ Intel Core i7-3740QM @ 2.70GHz	4	5,701	1,875	rPGA988B
⌵ Intel Core i7-3770 @ 3.40GHz	4	6,410	2,072	LGA1155
⌵ Intel Core i7-3770K @ 3.50GHz	4	6,465	2,071	LGA1155
⌵ Intel Core i7-3770S @ 3.10GHz	4	6,190	2,044	LGA1155
⌵ Intel Core i7-3770T @ 2.50GHz	4	5,444	1,830	LGA1155
⌵ Intel Core i7-3820 @ 3.60GHz	4	5,754	1,742	LGA2011
⌵ Intel Core i7-3820QM @ 2.70GHz	4	5,659	1,870	BGA1224
⌵ Intel Core i7-3840QM @ 2.80GHz	4	5,936	1,939	rPGA988B
⌵ Intel Core i7-3920XM @ 2.90GHz	4	5,651	1,902	FCPGA988
⌵ Intel Core i7-3930K @ 3.20GHz	6	8,206	1,749	LGA2011
⌵ Intel Core i7-3940XM @ 3.00GHz	4	5,830	1,919	rPGA988B
⌵ Intel Core i7-3960X @ 3.30GHz	6	8,401	1,797	LGA2011
⌵ Intel Core i7-3970X @ 3.50GHz	6	8,461	1,840	LGA2011
⌵ Intel Core i7-4500U @ 1.80GHz	2	2,484	1,496	BGA1168
⌵ Intel Core i7-4510U @ 2.00GHz	2	2,590	1,537	FCBGA1168
⌵ Intel Core i7-4550U @ 1.50GHz	2	2,272	1,290	BGA1168
⌵ Intel Core i7-4558U @ 2.80GHz	2	3,007	1,839	BGA1168
⌵ Intel Core i7-4560U @ 1.60GHz	2	2,950	1,782	Unknown
⌵ Intel Core i7-4578U @ 3.00GHz	2	3,099	1,929	FCBGA1168
⌵ Intel Core i7-4600M @ 2.90GHz	2	3,186	1,857	PGA946
⌵ Intel Core i7-4600U @ 2.10GHz	2	2,711	1,650	FCBGA1168
⌵ Intel Core i7-4610M @ 3.00GHz	2	3,187	1,851	FPGA946,FPGA947
⌵ Intel Core i7-4610Y @ 1.70GHz	2	2,446	1,583	BGA1168

	CPU Name	Cores	CPU Mark	Thread Mark	Socket
--	----------	-------	----------	-------------	--------

 CPU Benchmarks ▼

⌵ Intel Core i7-4700EQ @ 2.40GHz	4	5,238	1,835	FCBGA1364
⌵ Intel Core i7-4700HQ @ 2.40GHz	4	5,650	1,801	FCBGA1364
⌵ Intel Core i7-4700MQ @ 2.40GHz	4	5,351	1,761	rPGA946B
⌵ Intel Core i7-4702HQ @ 2.20GHz	4	5,334	1,627	FCBGA1364
⌵ Intel Core i7-4702MQ @ 2.20GHz	4	5,186	1,707	FCPGA946
⌵ Intel Core i7-4710HQ @ 2.50GHz	4	5,523	1,779	FCBGA1364
⌵ Intel Core i7-4710MQ @ 2.50GHz	4	5,840	1,890	FCPGA946
⌵ Intel Core i7-4712HQ @ 2.30GHz	4	5,316	1,715	FCBGA1364
⌵ Intel Core i7-4712MQ @ 2.30GHz	4	5,341	1,814	FCPGA946
⌵ Intel Core i7-4720HQ @ 2.60GHz	4	5,756	1,869	BGA1364
⌵ Intel Core i7-4722HQ @ 2.40GHz	4	5,620	1,844	FCBGA1364
⌵ Intel Core i7-4750HQ @ 2.00GHz	4	5,680	1,743	FCBGA1364
⌵ Intel Core i7-4760HQ @ 2.10GHz	4	6,300	1,944	FCBGA1364
⌵ Intel Core i7-4765T @ 2.00GHz	4	5,122	1,630	FCLGA1150
⌵ Intel Core i7-4770 @ 3.40GHz	4	7,059	2,170	LGA1150
⌵ Intel Core i7-4770HQ @ 2.20GHz	4	6,087	1,915	FCBGA1364
⌵ Intel Core i7-4770K @ 3.50GHz	4	7,125	2,162	LGA1150
⌵ Intel Core i7-4770R @ 3.20GHz	4	6,620	2,179	FCBGA1364
⌵ Intel Core i7-4770S @ 3.10GHz	4	6,760	2,125	LGA1150
⌵ Intel Core i7-4770T @ 2.50GHz	4	5,973	1,931	LGA1150
⌵ Intel Core i7-4770TE @ 2.30GHz	4	4,877	1,653	LGA1150
⌵ Intel Core i7-4771 @ 3.50GHz	4	7,140	2,193	LGA1150
⌵ Intel Core i7-4785T @ 2.20GHz	4	5,494	1,753	FCLGA1150
⌵ Intel Core i7-4790 @ 3.60GHz	4	7,269	2,234	FCLGA1150
⌵ Intel Core i7-4790K @ 4.00GHz	4	8,068	2,465	LGA1150
⌵ Intel Core i7-4790S @ 3.20GHz	4	7,010	2,209	LGA1150
⌵ Intel Core i7-4790T @ 2.70GHz	4	6,334	2,088	LGA1150
⌵ Intel Core i7-4800MQ @ 2.70GHz	4	5,732	1,915	rPGA946B
⌵ Intel Core i7-4810MQ @ 2.80GHz	4	6,063	2,023	FCPGA946
⌵ Intel Core i7-4820K @ 3.70GHz	4	6,525	1,961	FCLGA2011
⌵ Intel Core i7-4850HQ @ 2.30GHz	4	6,133	1,936	FCBGA1364
⌵ Intel Core i7-4860EQ @ 1.80GHz	4	5,500	1,754	FCBGA1364
⌵ Intel Core i7-4860HQ @ 2.40GHz	4	6,242	1,893	FCBGA1364
⌵ Intel Core i7-4870HQ @ 2.50GHz	4	6,329	2,055	FCBGA1364
⌵ Intel Core i7-4900MQ @ 2.80GHz	4	6,098	1,986	FCPGA946
⌵ Intel Core i7-4910MQ @ 2.90GHz	4	6,249	2,024	FCPGA946
⌵ Intel Core i7-4930K @ 3.40GHz	6	9,402	1,961	LGA2011
⌵ Intel Core i7-4930MX @ 3.00GHz	4	6,435	2,075	FCPGA946
⌵ Intel Core i7-4940MX @ 3.10GHz	4	7,071	2,255	FPGA946,FPGA947
⌵ Intel Core i7-4960HQ @ 2.60GHz	4	6,485	2,131	FCBGA1364
⌵ Intel Core i7-4960X @ 3.60GHz	6	10,092	2,082	LGA2011
⌵ Intel Core i7-4980HQ @ 2.80GHz	4	6,540	2,168	FCBGA1364
⌵ Intel Core i7-5500U @ 2.40GHz	2	2,779	1,653	FCBGA1168
⌵ Intel Core i7-5550U @ 2.00GHz	2	2,864	1,703	FCBGA1168
⌵ Intel Core i7-5557U @ 3.10GHz	2	3,097	1,919	FCBGA1168
⌵ Intel Core i7-5600U @ 2.60GHz	2	3,033	1,772	FCBGA1168
⌵ Intel Core i7-5650U @ 2.20GHz	2	3,005	1,897	FCBGA1168
⌵ Intel Core i7-5675C @ 3.10GHz	4	6,089	2,249	LGA1150
⌵ Intel Core i7-5700EQ @ 2.60GHz	4	5,803	2,092	FCBGA1364
⌵ Intel Core i7-5700HQ @ 2.70GHz	4	6,039	2,015	FCBGA1364
⌵ Intel Core i7-5775C @ 3.30GHz	4	7,683	2,270	FCLGA1150

	CPU Name	Cores	CPU Mark	Thread Mark	Socket
--	----------	-------	----------	-------------	--------

 CPU Benchmarks ▼

⌵ Intel Core i7-5820K @ 3.30GHz	6	9,849	1,998	LGA2011-v3
⌵ Intel Core i7-5850EQ @ 2.70GHz	4	7,036	2,119	FCBGA1364
⌵ Intel Core i7-5850HQ @ 2.70GHz	4	6,866	2,219	FCBGA1364
⌵ Intel Core i7-5930K @ 3.50GHz	6	10,325	2,049	LGA2011-v3
⌵ Intel Core i7-5950HQ @ 2.90GHz	4	7,696	2,288	FCBGA1364
⌵ Intel Core i7-5960X @ 3.00GHz	8	12,757	1,987	LGA2011-v3
⌵ Intel Core i7-610E @ 2.53GHz	2	2,071	1,420	BGA1288
⌵ Intel Core i7-620LM @ 2.00GHz	2	1,451	1,060	rPGA988A
⌵ Intel Core i7-620M @ 2.67GHz	2	1,973	1,283	BGA1288
⌵ Intel Core i7-620UM @ 1.07GHz	2	1,010	820	BGA1288
⌵ Intel Core i7-640LM @ 2.13GHz	2	1,507	1,038	BGA1288
⌵ Intel Core i7-640M @ 2.80GHz	2	2,075	1,377	BGA1288
⌵ Intel Core i7-640UM @ 1.20GHz	2	1,183	879	BGA1288
⌵ Intel Core i7-6498DU @ 2.50GHz	2	3,454	1,808	BGA1356
⌵ Intel Core i7-6500U @ 2.50GHz	2	3,279	1,699	FCBGA1356
⌵ Intel Core i7-6560U @ 2.20GHz	2	3,349	1,700	Unknown
⌵ Intel Core i7-6567U @ 3.30GHz	2	3,777	2,085	FCBGA1356
⌵ Intel Core i7-6600U @ 2.60GHz	2	3,442	1,801	FCBGA1356
⌵ Intel Core i7-660UM @ 1.33GHz	2	1,284	925	BGA1288
⌵ Intel Core i7-6650U @ 2.20GHz	2	3,594	1,807	FCBGA1356
⌵ Intel Core i7-6660U @ 2.40GHz	2	3,549	1,899	FCBGA1356
⌵ Intel Core i7-6700 @ 3.40GHz	4	8,093	2,293	LGA 1151
⌵ Intel Core i7-6700HQ @ 2.60GHz	4	6,527	1,912	FCBGA1440
⌵ Intel Core i7-6700K @ 4.00GHz	4	8,928	2,504	LGA1151
⌵ Intel Core i7-6700T @ 2.80GHz	4	7,235	2,076	LGA 1151
⌵ Intel Core i7-6700TE @ 2.40GHz	4	6,135	2,042	LGA 1151
⌵ Intel Core i7-6770HQ @ 2.60GHz	4	7,116	1,951	FCBGA1440
⌵ Intel Core i7-6800K @ 3.40GHz	6	10,765	2,271	LGA2011-v3
⌵ Intel Core i7-680UM @ 1.47GHz	2	1,196	911	BGA1288
⌵ Intel Core i7-6820EQ @ 2.80GHz	4	7,001	1,997	FCBGA1440
⌵ Intel Core i7-6820HK @ 2.70GHz	4	7,059	1,992	FCBGA1440
⌵ Intel Core i7-6820HQ @ 2.70GHz	4	6,831	1,956	FCBGA1440
⌵ Intel Core i7-6822EQ @ 2.00GHz	4	5,241	1,572	LGA 1151
⌵ Intel Core i7-6850K @ 3.60GHz	6	11,466	2,403	FCLGA2011-3
⌵ Intel Core i7-6900K @ 3.20GHz	8	14,449	2,338	FCLGA2011-3
⌵ Intel Core i7-6920HQ @ 2.90GHz	4	7,324	2,091	FCBGA1440
⌵ Intel Core i7-6950X @ 3.00GHz	10	17,419	2,341	LGA2011-v3
⌵ Intel Core i7-6970HQ @ 2.80GHz	4	4,632	1,532	FCBGA1440
⌵ Intel Core i7-720QM @ 1.60GHz	4	1,658	931	PGA988A
⌵ Intel Core i7-740QM @ 1.73GHz	4	1,817	1,008	PGA988A
⌵ Intel Core i7-7500U @ 2.70GHz	2	3,649	1,925	FCBGA1356
⌵ Intel Core i7-7560U @ 2.40GHz	2	3,754	1,960	BGA1356
⌵ Intel Core i7-7567U @ 3.50GHz	2	4,131	2,218	BGA1356
⌵ Intel Core i7-7600U @ 2.80GHz	2	3,722	2,034	FCBGA1356
⌵ Intel Core i7-7660U @ 2.50GHz	2	4,062	2,143	BGA1356
⌵ Intel Core i7-7700 @ 3.60GHz	4	8,658	2,458	LGA1151
⌵ Intel Core i7-7700HQ @ 2.80GHz	4	6,921	2,060	FCBGA1440
⌵ Intel Core i7-7700K @ 4.20GHz	4	9,657	2,722	LGA 1151
⌵ Intel Core i7-7700T @ 2.90GHz	4	7,622	2,155	FCLGA1151
⌵ Intel Core i7-7740X @ 4.30GHz	4	9,624	2,688	FCLGA2066
⌵ Intel Core i7-7800X @ 3.50GHz	6	12,882	2,393	FCLGA2066

	CPU Name	Cores	CPU Mark	Thread Mark	Socket
--	----------	-------	----------	-------------	--------

 CPU Benchmarks ▼

⌵ Intel Core i7-7820HK @ 2.90GHz	4	7,405	2,119	FCBGA1440
⌵ Intel Core i7-7820HQ @ 2.90GHz	4	7,162	2,119	FCBGA1440
⌵ Intel Core i7-7820X @ 3.60GHz	8	17,194	2,521	FCLGA2066
⌵ Intel Core i7-7900X @ 3.30GHz	10	21,008	2,455	FCLGA2066
⌵ Intel Core i7-7920HQ @ 3.10GHz	4	7,383	2,228	FCBGA1440
⌵ Intel Core i7-7Y75 @ 1.30GHz	2	2,617	1,573	FCBGA1515
⌵ Intel Core i7-8086K @ 4.00GHz	6	14,322	2,855	FCLGA1151-2
⌵ Intel Core i7-820QM @ 1.73GHz	4	1,774	1,022	PGA988A
⌵ Intel Core i7-840QM @ 1.87GHz	4	1,945	1,132	PGA988A
⌵ Intel Core i7-8500Y @ 1.50GHz	2	2,452	1,446	FCBGA1515
⌵ Intel Core i7-8550U @ 1.80GHz	4	5,917	2,052	FC-BGA1356
⌵ Intel Core i7-8557U @ 1.70GHz	4	7,498	2,389	FCBGA1528
⌵ Intel Core i7-8559U @ 2.70GHz	4	8,450	2,543	FCBGA1528
⌵ Intel Core i7-8565U @ 1.80GHz	4	6,106	2,162	FCBGA1356
⌵ Intel Core i7-8565UC @ 1.80GHz	4	6,187	2,527	FCBGA1528
⌵ Intel Core i7-8569U @ 2.80GHz	4	8,228	2,595	FCBGA1528
⌵ Intel Core i7-860 @ 2.80GHz	4	2,986	1,325	LGA1156
⌵ Intel Core i7-860S @ 2.53GHz	4	2,166	1,044	LGA1156
⌵ Intel Core i7-8650U @ 1.90GHz	4	6,269	2,131	FC-BGA1356
⌵ Intel Core i7-8665U @ 1.90GHz	4	6,258	2,192	FCBGA1528
⌵ Intel Core i7-8665UE @ 1.70GHz	4	5,170	1,621	FCBGA1528
⌵ Intel Core i7-870 @ 2.93GHz	4	3,122	1,385	LGA1156
⌵ Intel Core i7-8700 @ 3.20GHz	6	12,865	2,645	FCLGA1151-2
⌵ Intel Core i7-8700B @ 3.20GHz	6	11,962	2,738	FCBGA1440
⌵ Intel Core i7-8700K @ 3.70GHz	6	13,647	2,732	FCLGA1151-2
⌵ Intel Core i7-8700T @ 2.40GHz	6	10,179	2,295	FCLGA1151-2
⌵ Intel Core i7-8705G @ 3.10GHz	4	7,684	2,226	BGA2270
⌵ Intel Core i7-8706G @ 3.10GHz	4	8,095	2,383	BGA2270
⌵ Intel Core i7-8709G @ 3.10GHz	4	7,947	2,313	BGA2270
⌵ Intel Core i7-870S @ 2.67GHz	4	2,765	1,493	LGA1156
⌵ Intel Core i7-8750H @ 2.20GHz	6	9,914	2,298	FCBGA1440
⌵ Intel Core i7-875K @ 2.93GHz	4	3,093	1,344	LGA1156
⌵ Intel Core i7-880 @ 3.07GHz	4	3,319	1,442	LGA1156
⌵ Intel Core i7-8809G @ 3.10GHz	4	8,561	2,388	BGA2270
⌵ Intel Core i7-8850H @ 2.60GHz	6	10,258	2,391	FCBGA1440
⌵ Intel Core i7-920 @ 2.67GHz	4	2,835	1,217	LGA1366
⌵ Intel Core i7-920XM @ 2.00GHz	4	1,950	1,022	PGA988B
⌵ Intel Core i7-930 @ 2.80GHz	4	2,962	1,273	LGA1366
⌵ Intel Core i7-940 @ 2.93GHz	4	2,947	1,310	LGA1366
⌵ Intel Core i7-940XM @ 2.13GHz	4	2,187	1,122	PGA988
⌵ Intel Core i7-950 @ 3.07GHz	4	3,209	1,381	LGA1366
⌵ Intel Core i7-960 @ 3.20GHz	4	3,333	1,458	LGA1366
⌵ Intel Core i7-965 @ 3.20GHz	4	3,424	1,475	LGA1366
⌵ Intel Core i7-970 @ 3.20GHz	6	6,553	1,467	LGA1366
⌵ Intel Core i7-9700 @ 3.00GHz	8	13,202	2,750	FCLGA1151-2
⌵ Intel Core i7-9700E @ 2.60GHz	8	12,600	2,559	FCLGA1151-2
⌵ Intel Core i7-9700F @ 3.00GHz	8	13,264	2,758	FCLGA1151-2
⌵ Intel Core i7-9700K @ 3.60GHz	8	14,468	2,877	FCLGA1151-2
⌵ Intel Core i7-9700KF @ 3.60GHz	8	14,316	2,883	FCLGA1151-2
⌵ Intel Core i7-9700T @ 2.00GHz	8	10,738	2,432	FCLGA1151-2
⌵ Intel Core i7-9700TE @ 1.80GHz	8	10,280	2,201	FCLGA1151-2

	CPU Name	Cores	CPU Mark	Thread Mark	Socket
--	----------	-------	----------	-------------	--------

 CPU Benchmarks ▼

⌵ Intel Core i7-9750H @ 2.60GHz	6	10,875	2,432	FCBGA1440
⌵ Intel Core i7-9750HF @ 2.60GHz	6	10,588	2,426	FCBGA1440
⌵ Intel Core i7-980 @ 3.33GHz	6	6,926	1,539	LGA1366
⌵ Intel Core i7-9800X @ 3.80GHz	8	18,069	2,569	FCLGA2066
⌵ Intel Core i7-980X @ 3.33GHz	6	6,828	1,530	LGA1366
⌵ Intel Core i7-985 @ 3.47GHz	4	3,928	1,579	LGA1366
⌵ Intel Core i7-9850H @ 2.60GHz	6	11,088	2,494	Unknown
⌵ Intel Core i7-9850HL @ 1.90GHz	6	7,563	1,502	FCBGA1440
⌵ Intel Core i7-990X @ 3.47GHz	6	7,106	1,579	LGA1366
⌵ Intel Core i7-995X @ 3.60GHz	6	7,862	1,718	Unknown
⌵ Intel Core i9-10850K @ 3.60GHz	10	22,443	3,079	FCLGA1200
⌵ Intel Core i9-10880H @ 2.30GHz	8	14,642	2,765	FCBGA1440
⌵ Intel Core i9-10885H @ 2.40GHz	8	15,158	2,757	FCBGA1440
⌵ Intel Core i9-10900 @ 2.80GHz	10	19,861	3,031	FCLGA1200
⌵ Intel Core i9-10900E @ 2.80GHz	10	19,456	2,891	FCLGA1200
⌵ Intel Core i9-10900F @ 2.80GHz	10	20,028	3,033	FCLGA1200
⌵ Intel Core i9-10900K @ 3.70GHz	10	22,925	3,135	FCLGA1200
⌵ Intel Core i9-10900KF @ 3.70GHz	10	22,611	3,119	FCLGA1200
⌵ Intel Core i9-10900T @ 1.90GHz	10	15,023	2,454	FCLGA1200
⌵ Intel Core i9-10900TE @ 1.80GHz	10	16,914	2,737	FCLGA1200
⌵ Intel Core i9-10900X @ 3.70GHz	10	22,515	2,683	FCLGA2066
⌵ Intel Core i9-10910 @ 3.60GHz	10	21,588	3,166	FCLGA1200
⌵ Intel Core i9-10920X @ 3.50GHz	12	26,274	2,726	FCLGA2066
⌵ Intel Core i9-10940X @ 3.30GHz	14	27,914	2,671	FCLGA2066
⌵ Intel Core i9-10980HK @ 2.40GHz	8	15,493	2,778	FCBGA1440
⌵ Intel Core i9-10980XE @ 3.00GHz	18	32,876	2,650	FCLGA2066
⌵ Intel Core i9-11900 @ 2.50GHz	8	22,919	3,429	FCLGA1200
⌵ Intel Core i9-11900F @ 2.50GHz	8	22,594	3,420	FCLGA1200
⌵ Intel Core i9-11900H @ 2.50GHz	8	20,646	3,131	FCBGA1787
⌵ Intel Core i9-11900K @ 3.50GHz	8	25,317	3,520	FCLGA1200
⌵ Intel Core i9-11900KB @ 3.30GHz	8	22,901	3,304	FCBGA1787
⌵ Intel Core i9-11900KF @ 3.50GHz	8	25,233	3,553	FCLGA1200
⌵ Intel Core i9-11900T @ 1.50GHz	8	18,968	3,326	FCLGA1200
⌵ Intel Core i9-11950H @ 2.60GHz	8	21,359	3,197	FCBGA1787
⌵ Intel Core i9-11980HK @ 2.60GHz	8	22,891	3,282	FCBGA1787
⌵ Intel Core i9-12900	16	34,341	4,050	FCLGA1700
⌵ Intel Core i9-12900E	16	25,921	3,455	FCLGA1700
⌵ Intel Core i9-12900F	16	36,981	4,070	FCLGA1700
⌵ Intel Core i9-12900H	14	28,170	3,802	FCBGA1744
⌵ Intel Core i9-12900HK	14	27,847	3,672	FCBGA1744
⌵ Intel Core i9-12900HX	16	34,605	3,862	FCBGA1964
⌵ Intel Core i9-12900K	16	41,379	4,171	FCLGA1700
⌵ Intel Core i9-12900KF	16	41,135	4,167	FCLGA1700
⌵ Intel Core i9-12900KS	16	44,052	4,351	LGA 1700
⌵ Intel Core i9-12900T	16	30,113	3,818	FCLGA1700
⌵ Intel Core i9-12900TE	16	35,057	3,926	FCLGA1700
⌵ Intel Core i9-12950HX	16	32,427	3,828	FCBGA1964
⌵ Intel Core i9-13900	24	47,899	4,347	FCLGA1700
⌵ Intel Core i9-13900E	24	34,049	3,592	FCLGA1700
⌵ Intel Core i9-13900F	24	51,589	4,444	FCLGA1700
⌵ Intel Core i9-13900H	14	29,230	3,867	FCBGA1744

	CPU Name	Cores	CPU Mark	Thread Mark	Socket
--	----------	-------	----------	-------------	--------

 CPU Benchmarks ▼

⌵ Intel Core i9-13900HX	24	44,662	4,148	FCBGA1964
⌵ Intel Core i9-13900K	24	59,324	4,633	FCLGA1700
⌵ Intel Core i9-13900KF	24	58,674	4,624	FCLGA1700
⌵ Intel Core i9-13900KS	24	61,870	4,760	FCLGA1700
⌵ Intel Core i9-13900T	24	44,099	4,222	FCLGA1700
⌵ Intel Core i9-13900TE	24	15,819	2,209	FCLGA1700
⌵ Intel Core i9-13905H	14	30,345	3,659	FCBGA1792
⌵ Intel Core i9-13950HX	24	44,415	4,068	FCBGA1964
⌵ Intel Core i9-13980HX	24	47,381	4,312	FCBGA1964
⌵ Intel Core i9-14900	24	48,784	4,606	FCLGA1700
⌵ Intel Core i9-14900F	24	50,111	4,558	FCLGA1700
⌵ Intel Core i9-14900HX	24	47,147	4,327	FCBGA1964
⌵ Intel Core i9-14900K	24	60,895	4,760	FCLGA1700
⌵ Intel Core i9-14900KF	24	60,110	4,723	FCLGA1700
⌵ Intel Core i9-14900KS	24	63,947	4,907	FCLGA1700
⌵ Intel Core i9-14900T	24	42,670	4,173	FCLGA1700
⌵ Intel Core i9-7900X @ 3.30GHz	10	21,177	2,569	FCLGA2066
⌵ Intel Core i9-7920X @ 2.90GHz	12	23,616	2,506	FCLGA2066
⌵ Intel Core i9-7940X @ 3.10GHz	14	26,007	2,491	FCLGA2066
⌵ Intel Core i9-7960X @ 2.80GHz	16	28,754	2,504	FCLGA2066
⌵ Intel Core i9-7980XE @ 2.60GHz	18	30,176	2,481	FCLGA2066
⌵ Intel Core i9-8950HK @ 2.90GHz	6	10,564	2,445	FCBGA1440
⌵ Intel Core i9-9820X @ 3.30GHz	10	20,043	2,454	FCLGA2066
⌵ Intel Core i9-9880H @ 2.30GHz	8	13,802	2,519	FCBGA1440
⌵ Intel Core i9-9900 @ 3.10GHz	8	16,548	2,837	FCLGA1151-2
⌵ Intel Core i9-9900K @ 3.60GHz	8	18,314	2,932	FCLGA1151-2
⌵ Intel Core i9-9900KF @ 3.60GHz	8	18,321	2,933	FCLGA1151-2
⌵ Intel Core i9-9900KS @ 4.00GHz	8	19,498	3,038	FCLGA1151-2
⌵ Intel Core i9-9900T @ 2.10GHz	8	13,224	2,458	FCLGA1151-2
⌵ Intel Core i9-9900X @ 3.50GHz	10	21,803	2,564	FCLGA2066
⌵ Intel Core i9-9920X @ 3.50GHz	12	25,163	2,639	FCLGA2066
⌵ Intel Core i9-9940X @ 3.30GHz	14	28,059	2,632	FCLGA2066
⌵ Intel Core i9-9960X @ 3.10GHz	16	30,563	2,614	FCLGA2066
⌵ Intel Core i9-9980HK @ 2.40GHz	8	14,131	2,532	FCBGA1440
⌵ Intel Core i9-9980XE @ 3.00GHz	18	32,054	2,563	FCLGA2066
⌵ Intel Core i9-9990XE @ 4.00GHz	14	30,162	2,970	LGA2066
⌵ Intel Core M-5Y10 @ 0.80GHz	2	1,628	955	Unknown
⌵ Intel Core M-5Y10a @ 0.80GHz	2	1,905	993	FCBGA1234
⌵ Intel Core M-5Y10c @ 0.80GHz	2	1,901	1,128	FCBGA1234
⌵ Intel Core M-5Y31 @ 0.90GHz	2	1,911	1,258	FCBGA1234
⌵ Intel Core M-5Y51 @ 1.10GHz	2	2,000	1,310	FCBGA1234
⌵ Intel Core M-5Y70 @ 1.10GHz	2	1,823	1,081	BGA1234
⌵ Intel Core M-5Y71 @ 1.20GHz	2	2,027	1,273	FCBGA1234
⌵ Intel Core m3-6Y30 @ 0.90GHz	2	2,168	1,170	FCBGA1515
⌵ Intel Core m3-7Y30 @ 1.00GHz	2	2,577	1,400	FCBGA1515
⌵ Intel Core m3-7Y32 @ 1.10GHz	2	2,727	1,626	FCBGA1515
⌵ Intel Core m3-8100Y @ 1.10GHz	2	2,869	1,714	FCBGA1515
⌵ Intel Core m5-6Y54 @ 1.10GHz	2	2,263	1,303	FCBGA1515
⌵ Intel Core m5-6Y57 @ 1.10GHz	2	2,337	1,329	FCBGA1515
⌵ Intel Core m5-7Y54 @ 1.20GHz	2	1,475	746	Unknown
⌵ Intel Core m7-6Y75 @ 1.20GHz	2	2,312	1,348	FCBGA1515

	CPU Name	Cores	CPU Mark	Thread Mark	Socket
--	----------	-------	----------	-------------	--------

 CPU Benchmarks ▼

⌵ Intel Core Solo T1350 @ 1.86GHz	1	194	413	Unknown
⌵ Intel Core Solo T1400 @ 1.83GHz	1	253	525	PGA478
⌵ Intel Core Solo U1300 @ 1.06GHz	1	127	340	PBGA479
⌵ Intel Core Solo U1400 @ 1.20GHz	1	130	365	PBGA479
⌵ Intel Core Solo U1500 @ 1.33GHz	1	164	375	Unknown
⌵ Intel Core Ultra 5 125H	14	21,249	3,575	FCBGA2049
⌵ Intel Core Ultra 5 125U	12	17,723	3,428	FCBGA2049
⌵ Intel Core Ultra 5 135H	14	23,765	3,501	FCBGA2049
⌵ Intel Core Ultra 5 135U	12	18,661	3,422	Unknown
⌵ Intel Core Ultra 7 155H	16	24,941	3,546	Unknown
⌵ Intel Core Ultra 7 155U	12	16,514	3,595	FCBGA2049
⌵ Intel Core Ultra 7 164U	12	15,087	3,100	FCBGA2551
⌵ Intel Core Ultra 7 165H	16	27,459	3,619	FCBGA2049
⌵ Intel Core Ultra 7 165U	12	18,230	3,473	Unknown
⌵ Intel Core Ultra 9 185H	16	28,654	3,730	FCBGA2049
⌵ Intel Core2 Duo E4300 @ 1.80GHz	2	593	662	LGA775
⌵ Intel Core2 Duo E4400 @ 2.00GHz	2	673	771	LGA775
⌵ Intel Core2 Duo E4500 @ 2.20GHz	2	744	826	LGA775
⌵ Intel Core2 Duo E4600 @ 2.40GHz	2	865	936	LGA775
⌵ Intel Core2 Duo E4700 @ 2.60GHz	2	908	990	LGA775
⌵ Intel Core2 Duo E6300 @ 1.86GHz	2	638	698	LGA775, PLGA775
⌵ Intel Core2 Duo E6320 @ 1.86GHz	2	717	712	PLGA775
⌵ Intel Core2 Duo E6400 @ 2.13GHz	2	765	821	LGA775
⌵ Intel Core2 Duo E6420 @ 2.13GHz	2	760	785	PLGA775
⌵ Intel Core2 Duo E6540 @ 2.33GHz	2	808	969	LGA775
⌵ Intel Core2 Duo E6550 @ 2.33GHz	2	885	906	LGA775
⌵ Intel Core2 Duo E6600 @ 2.40GHz	2	936	945	PLGA775
⌵ Intel Core2 Duo E6700 @ 2.66GHz	2	990	1,023	LGA775
⌵ Intel Core2 Duo E6750 @ 2.66GHz	2	1,013	1,033	LGA775
⌵ Intel Core2 Duo E6850 @ 3.00GHz	2	1,118	1,180	LGA775
⌵ Intel Core2 Duo E7200 @ 2.53GHz	2	996	1,059	LGA775
⌵ Intel Core2 Duo E7300 @ 2.66GHz	2	963	1,073	LGA775
⌵ Intel Core2 Duo E7400 @ 2.80GHz	2	1,023	1,113	LGA775
⌵ Intel Core2 Duo E7500 @ 2.93GHz	2	1,133	1,206	LGA775
⌵ Intel Core2 Duo E7600 @ 3.06GHz	2	1,164	1,261	LGA775
⌵ Intel Core2 Duo E8135 @ 2.40GHz	2	973	1,028	Unknown
⌵ Intel Core2 Duo E8135 @ 2.66GHz	2	1,112	1,127	Socket P
⌵ Intel Core2 Duo E8200 @ 2.66GHz	2	1,108	1,144	LGA775
⌵ Intel Core2 Duo E8235 @ 2.80GHz	2	1,020	1,112	Socket P
⌵ Intel Core2 Duo E8290 @ 2.83GHz	2	1,408	1,302	LGA775
⌵ Intel Core2 Duo E8300 @ 2.83GHz	2	997	1,075	LGA775
⌵ Intel Core2 Duo E8335 @ 2.66GHz	2	1,057	1,157	Socket P
⌵ Intel Core2 Duo E8335 @ 2.93GHz	2	1,002	1,132	Socket P
⌵ Intel Core2 Duo E8400 @ 3.00GHz	2	1,201	1,237	LGA775
⌵ Intel Core2 Duo E8435 @ 3.06GHz	2	1,104	1,223	Socket P
⌵ Intel Core2 Duo E8500 @ 3.16GHz	2	1,262	1,321	LGA775
⌵ Intel Core2 Duo E8600 @ 3.33GHz	2	1,370	1,399	LGA775
⌵ Intel Core2 Duo L7100 @ 1.20GHz	2	467	484	BGA956
⌵ Intel Core2 Duo L7300 @ 1.40GHz	2	513	541	BGA479
⌵ Intel Core2 Duo L7400 @ 1.50GHz	2	516	555	BGA479
⌵ Intel Core2 Duo L7500 @ 1.60GHz	2	657	664	BGA479

	CPU Name	Cores	CPU Mark	Thread Mark	Socket
--	----------	-------	----------	-------------	--------

 CPU Benchmarks ▼

⌵	Intel Core2 Duo L7800 @ 2.00GHz	2	680	622	Unknown
⌵	Intel Core2 Duo L9300 @ 1.60GHz	2	690	703	BGA956
⌵	Intel Core2 Duo L9600 @ 2.13GHz	2	788	849	BGA956
⌵	Intel Core2 Duo P7350 @ 2.00GHz	2	763	803	BGA479
⌵	Intel Core2 Duo P7370 @ 2.00GHz	2	790	793	PGA478
⌵	Intel Core2 Duo P7450 @ 2.13GHz	2	788	840	PGA478
⌵	Intel Core2 Duo P7550 @ 2.26GHz	2	869	967	PGA478
⌵	Intel Core2 Duo P7570 @ 2.26GHz	2	845	930	PGA478
⌵	Intel Core2 Duo P8400 @ 2.26GHz	2	848	921	BGA479
⌵	Intel Core2 Duo P8600 @ 2.40GHz	2	849	944	BGA479
⌵	Intel Core2 Duo P8700 @ 2.53GHz	2	963	1,028	BGA479
⌵	Intel Core2 Duo P8800 @ 2.66GHz	2	949	1,085	BGA479
⌵	Intel Core2 Duo P9300 @ 2.26GHz	2	952	950	Unknown
⌵	Intel Core2 Duo P9500 @ 2.53GHz	2	993	1,057	BGA479
⌵	Intel Core2 Duo P9600 @ 2.53GHz	2	1,040	1,082	PGA478
⌵	Intel Core2 Duo P9600 @ 2.66GHz	2	1,088	1,120	PGA478
⌵	Intel Core2 Duo P9700 @ 2.80GHz	2	1,131	1,144	PGA478
⌵	Intel Core2 Duo SL9400 @ 1.86GHz	2	759	786	BGA956
⌵	Intel Core2 Duo SP9400 @ 2.40GHz	2	855	921	BGA956
⌵	Intel Core2 Duo SU9400 @ 1.40GHz	2	520	589	BGA956
⌵	Intel Core2 Duo T5200 @ 1.60GHz	2	470	592	Socket M
⌵	Intel Core2 Duo T5250 @ 1.50GHz	2	560	572	PGA478
⌵	Intel Core2 Duo T5270 @ 1.40GHz	2	427	535	PGA478
⌵	Intel Core2 Duo T5300 @ 1.73GHz	2	530	533	PGA478
⌵	Intel Core2 Duo T5450 @ 1.66GHz	2	578	598	PGA478
⌵	Intel Core2 Duo T5470 @ 1.60GHz	2	590	636	PGA478
⌵	Intel Core2 Duo T5500 @ 1.66GHz	2	526	600	PGA478
⌵	Intel Core2 Duo T5550 @ 1.83GHz	2	632	679	PGA478
⌵	Intel Core2 Duo T5600 @ 1.83GHz	2	662	687	PGA478
⌵	Intel Core2 Duo T5670 @ 1.80GHz	2	587	664	Socket P
⌵	Intel Core2 Duo T5750 @ 2.00GHz	2	693	741	Socket P
⌵	Intel Core2 Duo T5800 @ 2.00GHz	2	628	725	PGA478
⌵	Intel Core2 Duo T5850 @ 2.16GHz	2	687	787	Socket P
⌵	Intel Core2 Duo T5870 @ 2.00GHz	2	698	740	PPGA478, Socket
⌵	Intel Core2 Duo T5900 @ 2.20GHz	2	652	768	Socket P
⌵	Intel Core2 Duo T6400 @ 2.00GHz	2	726	797	PGA478
⌵	Intel Core2 Duo T6500 @ 2.10GHz	2	742	835	PGA478
⌵	Intel Core2 Duo T6570 @ 2.10GHz	2	755	842	PGA478
⌵	Intel Core2 Duo T6600 @ 2.20GHz	2	787	859	PGA478
⌵	Intel Core2 Duo T6670 @ 2.20GHz	2	822	889	PGA478
⌵	Intel Core2 Duo T7100 @ 1.80GHz	2	604	688	BGA479
⌵	Intel Core2 Duo T7200 @ 2.00GHz	2	738	743	PBGA479, PPGA478
⌵	Intel Core2 Duo T7250 @ 2.00GHz	2	711	772	BGA479
⌵	Intel Core2 Duo T7300 @ 2.00GHz	2	676	760	BGA479
⌵	Intel Core2 Duo T7400 @ 2.16GHz	2	761	757	BGA479
⌵	Intel Core2 Duo T7500 @ 2.20GHz	2	824	862	BGA479
⌵	Intel Core2 Duo T7600 @ 2.33GHz	2	801	869	PBGA479, PPGA478
⌵	Intel Core2 Duo T7700 @ 2.40GHz	2	945	969	BGA479
⌵	Intel Core2 Duo T7800 @ 2.60GHz	2	976	1,034	BGA479
⌵	Intel Core2 Duo T8100 @ 2.10GHz	2	768	833	BGA479
⌵	Intel Core2 Duo T8300 @ 2.40GHz	2	894	968	BGA479

	CPU Name	Cores	CPU Mark	Thread Mark	Socket
--	----------	-------	----------	-------------	--------

 CPU Benchmarks ▼

⌵	Intel Core2 Duo T9400 @ 2.53GHz	2	1,006	1,045	BGA479
⌵	Intel Core2 Duo T9500 @ 2.60GHz	2	1,046	1,074	BGA479
⌵	Intel Core2 Duo T9550 @ 2.66GHz	2	972	1,068	BGA479
⌵	Intel Core2 Duo T9600 @ 2.80GHz	2	1,079	1,121	BGA479
⌵	Intel Core2 Duo T9800 @ 2.93GHz	2	1,216	1,236	BGA479
⌵	Intel Core2 Duo T9900 @ 3.06GHz	2	1,190	1,180	BGA479,PGA478
⌵	Intel Core2 Duo U7300 @ 1.30GHz	2	522	531	BGA956
⌵	Intel Core2 Duo U7500 @ 1.06GHz	2	392	393	BGA479
⌵	Intel Core2 Duo U7600 @ 1.20GHz	2	347	429	BGA479
⌵	Intel Core2 Duo U7700 @ 1.33GHz	2	429	442	Unknown
⌵	Intel Core2 Duo U9300 @ 1.20GHz	2	440	502	BGA956
⌵	Intel Core2 Duo U9400 @ 1.40GHz	2	308	502	Unknown
⌵	Intel Core2 Duo U9600 @ 1.60GHz	2	577	659	BGA956
⌵	Intel Core2 Extreme Q6800 @ 2.93GHz	4	2,145	1,124	LGA775
⌵	Intel Core2 Extreme Q6850 @ 3.00GHz	4	2,304	1,231	LGA775
⌵	Intel Core2 Extreme Q9200 @ 2.40GHz	4	2,011	1,080	Unknown
⌵	Intel Core2 Extreme Q9300 @ 2.53GHz	4	1,918	1,065	PGA478
⌵	Intel Core2 Extreme X6800 @ 2.93GHz	2	993	1,041	PLGA775
⌵	Intel Core2 Extreme X7800 @ 2.60GHz	2	1,138	1,077	PGA478
⌵	Intel Core2 Extreme X7900 @ 2.80GHz	2	1,104	1,085	PGA478
⌵	Intel Core2 Extreme X9000 @ 2.80GHz	2	1,099	1,098	PGA478
⌵	Intel Core2 Extreme X9100 @ 3.06GHz	2	1,171	1,178	PGA478
⌵	Intel Core2 Extreme X9650 @ 3.00GHz	4	2,410	1,262	LGA775
⌵	Intel Core2 Extreme X9750 @ 3.16GHz	4	2,348	1,352	Unknown
⌵	Intel Core2 Extreme X9770 @ 3.20GHz	4	2,689	1,395	LGA775
⌵	Intel Core2 Extreme X9775 @ 3.20GHz	4	2,780	1,451	LGA771
⌵	Intel Core2 Quad Q6600 @ 2.40GHz	4	1,812	951	LGA775
⌵	Intel Core2 Quad Q6700 @ 2.66GHz	4	2,099	1,078	LGA775
⌵	Intel Core2 Quad Q8200 @ 2.33GHz	4	1,777	999	LGA775
⌵	Intel Core2 Quad Q8300 @ 2.50GHz	4	1,888	1,060	LGA775
⌵	Intel Core2 Quad Q8400 @ 2.66GHz	4	2,069	1,145	LGA775
⌵	Intel Core2 Quad Q9000 @ 2.00GHz	4	1,579	887	PGA478
⌵	Intel Core2 Quad Q9100 @ 2.26GHz	4	1,915	986	PGA478
⌵	Intel Core2 Quad Q9300 @ 2.50GHz	4	1,970	1,080	LGA775
⌵	Intel Core2 Quad Q9400 @ 2.66GHz	4	2,116	1,137	LGA775
⌵	Intel Core2 Quad Q9450 @ 2.66GHz	4	2,187	1,134	LGA775
⌵	Intel Core2 Quad Q9500 @ 2.83GHz	4	2,224	1,215	LGA775
⌵	Intel Core2 Quad Q9505 @ 2.83GHz	4	2,138	1,182	LGA775
⌵	Intel Core2 Quad Q9550 @ 2.83GHz	4	2,340	1,221	LGA775
⌵	Intel Core2 Quad Q9650 @ 3.00GHz	4	2,470	1,283	LGA775
⌵	Intel Core2 Solo U2100 @ 1.06GHz	1	233	258	Unknown
⌵	Intel Core2 Solo U3500 @ 1.40GHz	1	252	546	BGA956
⌵	Intel CoreT i5-1350P	12	20,087	3,630	FCBGA1744
⌵	Intel N100	4	5,556	1,959	Unknown
⌵	Intel N200	4	5,163	1,923	FCBGA1264
⌵	Intel N50	2	2,350	1,536	FCBGA1264
⌵	Intel N95	4	5,389	1,937	Unknown
⌵	Intel N97	4	5,918	2,120	FCBGA1264
⌵	Intel Pentium 1403 @ 2.60GHz	2	1,851	990	LGA1356
⌵	Intel Pentium 1403 v2 @ 2.60GHz	2	2,284	1,391	Unknown
⌵	Intel Pentium 2020M @ 2.40GHz	2	1,382	1,271	FCPGA988

	CPU Name	Cores	CPU Mark	Thread Mark	Socket
--	----------	-------	----------	-------------	--------

 CPU Benchmarks ▼

⌵ Intel Pentium 2117U @ 1.80GHz	2	1,018	928	FCBGA1023
⌵ Intel Pentium 2127U @ 1.90GHz	2	1,064	969	FCBGA1023
⌵ Intel Pentium 2129Y @ 1.10GHz	2	587	564	FCBGA1023
⌵ Intel Pentium 3550M @ 2.30GHz	2	1,330	1,184	FCPGA946
⌵ Intel Pentium 3556U @ 1.70GHz	2	1,058	951	BGA1168
⌵ Intel Pentium 3558U @ 1.70GHz	2	1,030	944	FCBGA1168
⌵ Intel Pentium 3560M @ 2.40GHz	2	1,345	1,221	FCPGA946
⌵ Intel Pentium 3560Y @ 1.20GHz	2	849	700	BGA1168
⌵ Intel Pentium 3805U @ 1.90GHz	2	1,180	1,099	FCBGA1168
⌵ Intel Pentium 3825U @ 1.90GHz	2	1,390	1,104	FCBGA1168
⌵ Intel Pentium 4 1.50GHz	1	86	228	PGA423
⌵ Intel Pentium 4 1.60GHz	1	84	225	PGA478
⌵ Intel Pentium 4 1.70GHz	1	86	254	PGA423
⌵ Intel Pentium 4 1.80GHz	1	115	318	PGA478
⌵ Intel Pentium 4 1.90GHz	1	104	292	PGA423
⌵ Intel Pentium 4 1300MHz	1	77	203	PGA423
⌵ Intel Pentium 4 1400MHz	1	83	180	PGA423
⌵ Intel Pentium 4 1500MHz	1	81	223	PGA423
⌵ Intel Pentium 4 1700MHz	1	100	266	PGA423
⌵ Intel Pentium 4 1800MHz	1	114	317	PGA478
⌵ Intel Pentium 4 2.00GHz	1	133	349	PGA478
⌵ Intel Pentium 4 2.20GHz	1	157	379	PGA478
⌵ Intel Pentium 4 2.26GHz	1	151	409	PGA478
⌵ Intel Pentium 4 2.40GHz	1	131	360	PGA478
⌵ Intel Pentium 4 2.50GHz	1	160	385	PGA478
⌵ Intel Pentium 4 2.53GHz	1	162	442	PGA478
⌵ Intel Pentium 4 2.60GHz	1	215	494	PGA478
⌵ Intel Pentium 4 2.66GHz	1	157	431	PGA478
⌵ Intel Pentium 4 2.80GHz	1	237	509	PGA478
⌵ Intel Pentium 4 2.93GHz	1	150	269	Unknown
⌵ Intel Pentium 4 3.00GHz	1	317	537	PGA478
⌵ Intel Pentium 4 3.06GHz	1	249	551	PGA478
⌵ Intel Pentium 4 3.20GHz	1	330	547	PGA478
⌵ Intel Pentium 4 3.40GHz	1	300	659	PGA478
⌵ Intel Pentium 4 3.46GHz	1	295	512	Unknown
⌵ Intel Pentium 4 3.60GHz	1	315	447	Unknown
⌵ Intel Pentium 4 3.73GHz	1	385	572	Unknown
⌵ Intel Pentium 4 3.80GHz	1	358	671	Unknown
⌵ Intel Pentium 4 3.83GHz	1	154	237	Unknown
⌵ Intel Pentium 4 Mobile 1.60GHz	1	116	254	Unknown
⌵ Intel Pentium 4 Mobile 1.80GHz	1	114	195	Unknown
⌵ Intel Pentium 4 Mobile 1.90GHz	1	136	282	Unknown
⌵ Intel Pentium 4 Mobile 2.00GHz	1	132	310	Unknown
⌵ Intel Pentium 4405U @ 2.10GHz	2	2,107	1,196	FCBGA1356
⌵ Intel Pentium 4405Y @ 1.50GHz	2	1,526	886	FCBGA1515
⌵ Intel Pentium 4410Y @ 1.50GHz	2	1,452	811	FCBGA1515
⌵ Intel Pentium 4415U @ 2.30GHz	2	2,233	1,283	BGA1356
⌵ Intel Pentium 4415Y @ 1.60GHz	2	1,593	875	FCBGA1515
⌵ Intel Pentium 4417U @ 2.30GHz	2	2,270	1,318	FCBGA1356
⌵ Intel Pentium 4425Y @ 1.70GHz	2	1,701	958	FCBGA1515
⌵ Intel Pentium 5405U @ 2.30GHz	2	2,261	1,313	FCBGA1528

	CPU Name	Cores	CPU Mark	Thread Mark	Socket
--	----------	-------	----------	-------------	--------

 CPU Benchmarks ▼

⌵ Intel Pentium 6805 @ 1.10GHz	2	4,424	1,834	FCBGA1526
⌵ Intel Pentium 957 @ 1.20GHz	2	622	574	FCBGA1023
⌵ Intel Pentium 967 @ 1.30GHz	2	643	616	FCBGA1023
⌵ Intel Pentium 987 @ 1.50GHz	2	655	621	FCBGA1023
⌵ Intel Pentium 997 @ 1.60GHz	2	809	746	BGA-1023
⌵ Intel Pentium A1018 @ 2.10GHz	2	1,210	1,085	FCPGA988
⌵ Intel Pentium A1020 @ 2.41GHz	4	1,249	726	FCBGA1170
⌵ Intel Pentium B940 @ 2.00GHz	2	863	857	PGA988
⌵ Intel Pentium B950 @ 2.10GHz	2	1,000	939	PGA988
⌵ Intel Pentium B960 @ 2.20GHz	2	967	966	PGA988
⌵ Intel Pentium B970 @ 2.30GHz	2	1,082	1,029	PGA988
⌵ Intel Pentium B980 @ 2.40GHz	2	1,073	1,040	FCPGA988
⌵ Intel Pentium D 3.40GHz	2	736	723	Unknown
⌵ Intel Pentium D 805 @ 2.66GHz	2	374	497	PLGA775
⌵ Intel Pentium D 830 @ 3.00GHz	2	550	569	PLGA775
⌵ Intel Pentium D 915 @ 2.80GHz	2	454	528	PLGA775
⌵ Intel Pentium D 940 @ 3.20GHz	2	540	596	PLGA775
⌵ Intel Pentium D 950 @ 3.40GHz	2	681	695	PLGA775
⌵ Intel Pentium D 960 @ 3.60GHz	2	807	782	PLGA775
⌵ Intel Pentium D1508 @ 2.20GHz	2	3,240	1,760	FCBGA1667
⌵ Intel Pentium Dual T2390 @ 1.86GHz	2	745	712	PPGA478
⌵ Intel Pentium E2140 @ 1.60GHz	2	561	608	LGA775, PLGA775
⌵ Intel Pentium E2160 @ 1.80GHz	2	638	677	LGA775
⌵ Intel Pentium E2180 @ 2.00GHz	2	683	736	LGA775
⌵ Intel Pentium E2200 @ 2.20GHz	2	725	817	LGA775
⌵ Intel Pentium E2210 @ 2.20GHz	2	702	946	LGA775
⌵ Intel Pentium E2220 @ 2.40GHz	2	846	915	LGA775
⌵ Intel Pentium E5200 @ 2.50GHz	2	927	999	LGA775
⌵ Intel Pentium E5300 @ 2.60GHz	2	920	1,025	LGA775
⌵ Intel Pentium E5400 @ 2.70GHz	2	966	1,080	LGA775
⌵ Intel Pentium E5500 @ 2.80GHz	2	1,033	1,136	LGA775
⌵ Intel Pentium E5700 @ 3.00GHz	2	1,084	1,197	LGA775
⌵ Intel Pentium E5800 @ 3.20GHz	2	1,173	1,277	LGA775
⌵ Intel Pentium E6300 @ 2.80GHz	2	1,032	1,143	LGA775
⌵ Intel Pentium E6500 @ 2.93GHz	2	1,154	1,240	LGA775
⌵ Intel Pentium E6600 @ 3.06GHz	2	1,121	1,192	LGA775
⌵ Intel Pentium E6700 @ 3.20GHz	2	1,177	1,308	LGA775
⌵ Intel Pentium E6800 @ 3.33GHz	2	1,164	1,301	LGA775
⌵ Intel Pentium Extreme Edition 955 @ 3.46GHz	2	469	515	PLGA775
⌵ Intel Pentium Extreme Edition 965 @ 3.73GHz	2	987	818	PLGA775
⌵ Intel Pentium G2010 @ 2.80GHz	2	1,620	1,501	FCLGA1155
⌵ Intel Pentium G2020 @ 2.90GHz	2	1,681	1,554	FCLGA1155
⌵ Intel Pentium G2020T @ 2.50GHz	2	1,430	1,298	FCLGA1155
⌵ Intel Pentium G2030 @ 3.00GHz	2	1,748	1,608	FCLGA1155
⌵ Intel Pentium G2030T @ 2.60GHz	2	1,581	1,442	LGA1155
⌵ Intel Pentium G2100T @ 2.60GHz	2	1,691	1,460	LGA1155
⌵ Intel Pentium G2120 @ 3.10GHz	2	1,892	1,715	FCLGA1155
⌵ Intel Pentium G2120T @ 2.70GHz	2	1,613	1,493	FCLGA1155
⌵ Intel Pentium G2130 @ 3.20GHz	2	1,921	1,747	FCLGA1155
⌵ Intel Pentium G2140 @ 3.30GHz	2	2,092	1,842	LGA1155
⌵ Intel Pentium G3220 @ 3.00GHz	2	1,891	1,701	FCLGA1150

	CPU Name	Cores	CPU Mark	Thread Mark	Socket
--	----------	-------	----------	-------------	--------

 CPU Benchmarks ▼

⌵ Intel Pentium G3240 @ 3.10GHz	2	1,938	1,747	FCLGA1150
⌵ Intel Pentium G3240T @ 2.70GHz	2	1,630	1,473	LGA1150
⌵ Intel Pentium G3250 @ 3.20GHz	2	1,994	1,814	LGA1150
⌵ Intel Pentium G3250T @ 2.80GHz	2	1,757	1,585	LGA1150
⌵ Intel Pentium G3258 @ 3.20GHz	2	2,076	1,857	FCLGA1150
⌵ Intel Pentium G3260 @ 3.30GHz	2	2,088	1,867	LGA1150
⌵ Intel Pentium G3260T @ 2.90GHz	2	1,837	1,609	LGA1150
⌵ Intel Pentium G3320TE @ 2.30GHz	2	1,570	1,312	FCLGA1150
⌵ Intel Pentium G3420 @ 3.20GHz	2	1,933	1,753	FCLGA1150
⌵ Intel Pentium G3420T @ 2.70GHz	2	1,912	1,570	LGA1150
⌵ Intel Pentium G3430 @ 3.30GHz	2	2,127	1,912	FCLGA1150
⌵ Intel Pentium G3440 @ 3.30GHz	2	2,202	1,917	LGA1150
⌵ Intel Pentium G3440T @ 2.80GHz	2	2,107	1,615	LGA1150
⌵ Intel Pentium G3450 @ 3.40GHz	2	2,167	1,887	FCLGA1150
⌵ Intel Pentium G3450T @ 2.90GHz	2	2,016	1,135	LGA1150
⌵ Intel Pentium G3460 @ 3.50GHz	2	2,231	1,986	LGA1150
⌵ Intel Pentium G3470 @ 3.60GHz	2	2,428	2,089	LGA1150
⌵ Intel Pentium G4400 @ 3.30GHz	2	2,580	2,005	FCLGA1151
⌵ Intel Pentium G4400T @ 2.90GHz	2	2,339	1,755	FCLGA1151
⌵ Intel Pentium G4400TE @ 2.40GHz	2	2,190	1,481	FCLGA1151
⌵ Intel Pentium G4500 @ 3.50GHz	2	2,777	2,147	FCLGA1151
⌵ Intel Pentium G4500T @ 3.00GHz	2	2,399	1,865	FCLGA1151
⌵ Intel Pentium G4520 @ 3.60GHz	2	2,707	2,008	FCLGA1151
⌵ Intel Pentium G4560 @ 3.50GHz	2	3,531	2,096	FCLGA1151
⌵ Intel Pentium G4560T @ 2.90GHz	2	2,966	1,707	FCLGA1151
⌵ Intel Pentium G4600 @ 3.60GHz	2	3,631	2,174	FCLGA1151
⌵ Intel Pentium G4600T @ 3.00GHz	2	3,055	1,772	FCLGA1151
⌵ Intel Pentium G4620 @ 3.70GHz	2	3,754	2,249	FCLGA1151
⌵ Intel Pentium G620 @ 2.60GHz	2	1,211	1,182	LGA1155
⌵ Intel Pentium G620T @ 2.20GHz	2	896	961	LGA1155
⌵ Intel Pentium G630 @ 2.70GHz	2	1,327	1,243	LGA1155
⌵ Intel Pentium G630T @ 2.30GHz	2	1,090	1,058	LGA1155
⌵ Intel Pentium G640 @ 2.80GHz	2	1,355	1,305	LGA1155
⌵ Intel Pentium G640T @ 2.40GHz	2	1,139	1,102	LGA1155
⌵ Intel Pentium G645 @ 2.90GHz	2	1,399	1,332	LGA1155
⌵ Intel Pentium G645T @ 2.50GHz	2	1,228	1,131	LGA1155
⌵ Intel Pentium G6950 @ 2.80GHz	2	1,238	1,109	LGA1156
⌵ Intel Pentium G6951 @ 2.80GHz	2	1,383	1,173	LGA1156
⌵ Intel Pentium G6960 @ 2.93GHz	2	1,293	1,264	LGA1156
⌵ Intel Pentium G840 @ 2.80GHz	2	1,238	1,267	FCLGA1155
⌵ Intel Pentium G850 @ 2.90GHz	2	1,433	1,357	FCLGA1155
⌵ Intel Pentium G860 @ 3.00GHz	2	1,460	1,391	FCLGA1155
⌵ Intel Pentium G870 @ 3.10GHz	2	1,525	1,464	FCLGA1155
⌵ Intel Pentium GOLD 6500Y @ 1.10GHz	2	3,012	1,752	Unknown
⌵ Intel Pentium Gold 7505 @ 2.00GHz	2	5,208	2,266	FCBGA1449
⌵ Intel Pentium Gold 8505	5	9,386	3,275	BGA1700
⌵ Intel Pentium Gold G5400 @ 3.70GHz	2	3,724	2,201	FCLGA1151-2
⌵ Intel Pentium Gold G5400T @ 3.10GHz	2	3,110	1,786	FCLGA1151-2
⌵ Intel Pentium Gold G5420 @ 3.80GHz	2	3,711	2,246	FCLGA1151-2
⌵ Intel Pentium Gold G5420T @ 3.20GHz	2	3,452	1,956	FCLGA1151-2
⌵ Intel Pentium Gold G5500 @ 3.80GHz	2	3,823	2,247	FCLGA1151-2

	CPU Name	Cores	CPU Mark	Thread Mark	Socket
--	----------	-------	----------	-------------	--------

 CPU Benchmarks ▼

⌵	Intel Pentium Gold G5600 @ 3.90GHz	2	3,843	2,297	FCLGA1151-2
⌵	Intel Pentium Gold G5600F @ 3.90GHz	2	4,124	2,255	FCLGA1151-2
⌵	Intel Pentium Gold G5600T @ 3.30GHz	2	3,601	2,025	FCLGA1151
⌵	Intel Pentium Gold G5620 @ 4.00GHz	2	4,102	2,424	FCLGA1151-2
⌵	Intel Pentium Gold G6400 @ 4.00GHz	2	4,124	2,468	FCLGA1200
⌵	Intel Pentium Gold G6400E @ 3.80GHz	2	3,908	2,384	FCLGA1200
⌵	Intel Pentium Gold G6400T @ 3.40GHz	2	3,541	2,101	FCLGA1200
⌵	Intel Pentium Gold G6405 @ 4.10GHz	2	4,252	2,524	FCLGA1200
⌵	Intel Pentium Gold G6405T @ 3.50GHz	2	3,746	2,171	FCLGA1200
⌵	Intel Pentium Gold G6500 @ 4.10GHz	2	4,145	2,479	FCLGA1200
⌵	Intel Pentium Gold G6500T @ 3.50GHz	2	3,874	2,238	FCLGA1200
⌵	Intel Pentium Gold G6505 @ 4.20GHz	2	4,371	2,649	FCLGA1200
⌵	Intel Pentium Gold G6505T @ 3.60GHz	2	3,698	2,271	FCLGA1200
⌵	Intel Pentium Gold G6600 @ 4.20GHz	2	4,273	2,507	FCLGA1200
⌵	Intel Pentium Gold G6605 @ 4.30GHz	2	4,509	2,619	FCLGA1200
⌵	Intel Pentium Gold G7400	2	6,771	3,016	LGA1700,BGA1700
⌵	Intel Pentium Gold G7400T	2	5,688	2,554	Unknown
⌵	Intel Pentium III 1400 @ 1400MHz	1	193	272	Socket 370
⌵	Intel Pentium III 1400S @ 1400MHz	1	194	278	Socket 370
⌵	Intel Pentium III Mobile 1066MHz	1	160	210	Unknown
⌵	Intel Pentium III Mobile 1133MHz	1	164	218	Unknown
⌵	Intel Pentium III Mobile 1200MHz	1	156	216	Unknown
⌵	Intel Pentium III Mobile 800MHz	1	119	155	Unknown
⌵	Intel Pentium III Mobile 866MHz	1	99	132	Unknown
⌵	Intel Pentium J2850 @ 2.41GHz	4	1,016	646	FCBGA1170
⌵	Intel Pentium J2900 @ 2.41GHz	4	1,253	734	FCBGA1170
⌵	Intel Pentium J3710 @ 1.60GHz	4	1,459	712	Unknown
⌵	Intel Pentium J4205 @ 1.50GHz	4	2,428	913	FCBGA1296
⌵	Intel Pentium J6426 @ 2.00GHz	4	4,180	1,565	FCBGA1493
⌵	Intel Pentium M 1.10GHz	1	184	218	Unknown
⌵	Intel Pentium M 1.20GHz	1	199	262	Unknown
⌵	Intel Pentium M 1.30GHz	1	196	250	H-PBGA479, PPG
⌵	Intel Pentium M 1.40GHz	1	225	264	H-PBGA479, PPG
⌵	Intel Pentium M 1.50GHz	1	240	323	H-PBGA479, PPG
⌵	Intel Pentium M 1.60GHz	1	194	427	H-PBGA479, PPG
⌵	Intel Pentium M 1.70GHz	1	239	318	H-PBGA479, PPG
⌵	Intel Pentium M 1.73GHz	1	205	494	H-PBGA479, PPGA4
⌵	Intel Pentium M 1.80GHz	1	280	389	H-PBGA479, PPGA4
⌵	Intel Pentium M 1.86GHz	1	222	499	H-PBGA479, PPGA4
⌵	Intel Pentium M 1000MHz	1	156	222	Unknown
⌵	Intel Pentium M 1200MHz	1	155	166	Unknown
⌵	Intel Pentium M 1300MHz	1	197	271	H-PBGA479, PPGA4
⌵	Intel Pentium M 1400MHz	1	208	282	H-PBGA479, PPGA4
⌵	Intel Pentium M 1500MHz	1	188	251	H-PBGA479, PPGA4
⌵	Intel Pentium M 1600MHz	1	193	313	H-PBGA479, PPGA4
⌵	Intel Pentium M 1700MHz	1	237	361	H-PBGA479, PPGA4
⌵	Intel Pentium M 2.00GHz	1	270	363	H-PBGA479, PPGA4
⌵	Intel Pentium M 2.10GHz	1	292	353	H-PBGA479, PPGA4
⌵	Intel Pentium M 2.13GHz	1	234	382	H-PBGA479, PPGA4
⌵	Intel Pentium M 2.26GHz	1	227	508	H-PBGA479, PPGA4
⌵	Intel Pentium M 900MHz	1	141	200	Unknown

	CPU Name	Cores	CPU Mark	Thread Mark	Socket
--	----------	-------	----------	-------------	--------

 CPU Benchmarks ▼

⌵	Intel Pentium N3520 @ 2.16GHz	4	1,143	663	FCBGA1170
⌵	Intel Pentium N3530 @ 2.16GHz	4	1,187	699	FCBGA1170
⌵	Intel Pentium N3540 @ 2.16GHz	4	1,209	711	FCBGA1170
⌵	Intel Pentium N3700 @ 1.60GHz	4	1,243	631	FCBGA1170
⌵	Intel Pentium N3710 @ 1.60GHz	4	1,385	687	FCBGA1170
⌵	Intel Pentium N4200 @ 1.10GHz	4	2,168	858	FCBGA1296
⌵	Intel Pentium N6415 @ 1.20GHz	4	3,532	1,539	FCBGA1493
⌵	Intel Pentium P6000 @ 1.87GHz	2	806	732	PGA988
⌵	Intel Pentium P6100 @ 2.00GHz	2	879	831	PGA988
⌵	Intel Pentium P6200 @ 2.13GHz	2	906	860	PGA988
⌵	Intel Pentium P6300 @ 2.27GHz	2	834	772	PGA988
⌵	Intel Pentium Silver J5005 @ 1.50GHz	4	3,099	1,205	FCBGA1090
⌵	Intel Pentium Silver J5040 @ 2.00GHz	4	3,273	1,351	FCBGA1090
⌵	Intel Pentium Silver N5000 @ 1.10GHz	4	2,600	1,133	FCBGA1090
⌵	Intel Pentium Silver N5020 @ 1.10GHz	4	3,404	1,307	FCBGA1090
⌵	Intel Pentium Silver N5030 @ 1.10GHz	4	2,605	1,256	FCBGA1090
⌵	Intel Pentium Silver N6000 @ 1.10GHz	4	3,054	1,411	FCBGA1338
⌵	Intel Pentium Silver N6005 @ 2.00GHz	4	5,381	1,770	FCBGA1338
⌵	Intel Pentium SU2700 @ 1.30GHz	1	228	480	Unknown
⌵	Intel Pentium SU4100 @ 1.30GHz	2	485	522	BGA956
⌵	Intel Pentium T2060 @ 1.60GHz	2	330	490	PGA478
⌵	Intel Pentium T2080 @ 1.73GHz	2	339	528	PGA478
⌵	Intel Pentium T2130 @ 1.86GHz	2	382	583	PGA478
⌵	Intel Pentium T2310 @ 1.46GHz	2	531	559	PPGA478
⌵	Intel Pentium T2330 @ 1.60GHz	2	538	573	PPGA478
⌵	Intel Pentium T2370 @ 1.73GHz	2	543	588	PPGA478
⌵	Intel Pentium T2390 @ 1.86GHz	2	568	651	PPGA478
⌵	Intel Pentium T2410 @ 2.00GHz	2	566	712	Unknown
⌵	Intel Pentium T3200 @ 2.00GHz	2	631	711	PPGA478
⌵	Intel Pentium T3400 @ 2.16GHz	2	653	732	PPGA478
⌵	Intel Pentium T4200 @ 2.00GHz	2	708	777	PGA478
⌵	Intel Pentium T4300 @ 2.10GHz	2	764	821	PGA478
⌵	Intel Pentium T4400 @ 2.20GHz	2	762	839	PGA478
⌵	Intel Pentium T4500 @ 2.30GHz	2	829	911	PGA478
⌵	Intel Pentium U5400 @ 1.20GHz	2	538	503	BGA1288
⌵	Intel Pentium U5600 @ 1.33GHz	2	624	588	BGA1288
⌵	Intel T1400 @ 1.73GHz	2	548	648	Unknown
⌵	Intel T1500 @ 1.86GHz	2	548	661	Unknown
⌵	Intel T2050 @ 2.00GHz	2	516	611	PPGA478
⌵	Intel U300	5	9,309	3,413	FCBGA1744
⌵	Intel U300E	5	9,478	3,546	FCBGA1744
⌵	Intel U4100 @ 1.30GHz	2	610	554	Unknown
⌵	Intel Xeon 2.00GHz	1	152	259	Unknown
⌵	Intel XEON 2.20GHz	1	164	351	Unknown
⌵	Intel Xeon 2.40GHz	1	180	387	Unknown
⌵	Intel Xeon 2.80GHz	1	260	384	PPGA604
⌵	Intel Xeon 3.00GHz	1	425	607	PPGA604
⌵	[Dual CPU] Intel Xeon 3.06GHz	1	533	600	Unknown
⌵	Intel Xeon 3.20GHz	1	478	696	PPGA604
⌵	[Dual CPU] Intel Xeon 3.20GHz	1	786	673	PPGA604
⌵	Intel Xeon 3.40GHz	1	375	519	PPGA604

	CPU Name	Cores	CPU Mark	Thread Mark	Socket
--	----------	-------	----------	-------------	--------

 CPU Benchmarks ▼

⌵ Intel Xeon 3.60GHz	1	403	643	PPGA604
⌵ Intel Xeon 3.73GHz	2	901	734	Unknown
⌵ [Dual CPU] Intel Xeon 3.73GHz	2	1,511	776	Unknown
⌵ Intel Xeon 3.80GHz	1	393	594	PPGA604
⌵ Intel Xeon 3040 @ 1.86GHz	2	790	621	LGA775
⌵ Intel Xeon 3050 @ 2.13GHz	2	818	711	LGA775
⌵ Intel Xeon 3060 @ 2.40GHz	2	983	957	LGA775
⌵ Intel Xeon 3065 @ 2.33GHz	2	867	836	LGA775
⌵ Intel Xeon 3070 @ 2.66GHz	2	1,025	1,024	LGA775
⌵ Intel Xeon 3075 @ 2.66GHz	2	1,096	1,096	Unknown
⌵ Intel Xeon 3085 @ 3.00GHz	2	1,070	1,124	LGA775
⌵ Intel Xeon 5110 @ 1.60GHz	2	405	423	LGA771
⌵ [Dual CPU] Intel Xeon 5110 @ 1.60GHz	2	1,373	652	LGA771
⌵ Intel Xeon 5120 @ 1.86GHz	2	763	748	LGA771
⌵ [Dual CPU] Intel Xeon 5120 @ 1.86GHz	2	1,486	770	LGA771
⌵ Intel Xeon 5130 @ 2.00GHz	2	795	796	LGA771
⌵ [Dual CPU] Intel Xeon 5130 @ 2.00GHz	2	1,660	818	LGA771
⌵ Intel Xeon 5133 @ 2.20GHz	2	887	838	LGA771
⌵ Intel Xeon 5140 @ 2.33GHz	2	857	870	LGA771
⌵ [Dual CPU] Intel Xeon 5140 @ 2.33GHz	2	1,786	921	LGA771
⌵ Intel Xeon 5148 @ 2.33GHz	2	912	868	LGA771
⌵ Intel Xeon 5150 @ 2.66GHz	2	924	1,023	LGA771
⌵ [Dual CPU] Intel Xeon 5150 @ 2.66GHz	2	2,043	1,065	LGA771
⌵ Intel Xeon 5160 @ 3.00GHz	2	963	1,134	LGA771
⌵ [Dual CPU] Intel Xeon 5160 @ 3.00GHz	2	2,348	1,195	LGA771
⌵ Intel Xeon @ 2.00GHz	6	7,363	939	Unknown
⌵ Intel Xeon @ 2.20GHz	1	1,324	1,383	PPGA603
⌵ [Quad CPU] Intel Xeon @ 2.20GHz	1	2,167	1,177	PPGA603
⌵ Intel Xeon Bronze 3104 @ 1.70GHz	6	4,424	1,011	FCLGA3647
⌵ [Dual CPU] Intel Xeon Bronze 3104 @ 1.70GHz	6	8,046	1,056	FCLGA3647
⌵ Intel Xeon Bronze 3106 @ 1.70GHz	8	5,769	1,017	FCLGA3647
⌵ [Dual CPU] Intel Xeon Bronze 3106 @ 1.70GHz	8	9,706	1,006	FCLGA3647
⌵ Intel Xeon Bronze 3204 @ 1.90GHz	6	4,835	1,096	FCLGA3647
⌵ [Dual CPU] Intel Xeon Bronze 3204 @ 1.90GHz	6	9,019	1,116	FCLGA3647
⌵ [Dual CPU] Intel Xeon Bronze 3206R @ 1.90GHz	8	10,797	1,154	FCLGA3647
⌵ Intel Xeon D-1518 @ 2.20GHz	4	4,854	1,359	FCBGA1667
⌵ Intel Xeon D-1520 @ 2.20GHz	4	4,917	1,270	BGA 1667
⌵ Intel Xeon D-1521 @ 2.40GHz	4	5,657	1,678	FCBGA1667
⌵ Intel Xeon D-1527 @ 2.20GHz	4	5,213	1,552	FCBGA1667
⌵ Intel Xeon D-1528 @ 1.90GHz	6	6,785	1,469	FCBGA1667
⌵ Intel Xeon D-1531 @ 2.20GHz	6	7,483	1,434	FCBGA1667
⌵ Intel Xeon D-1537 @ 1.70GHz	8	7,444	1,225	FCBGA1667
⌵ Intel Xeon D-1539 @ 1.60GHz	8	7,175	1,179	FCBGA1667
⌵ Intel Xeon D-1540 @ 2.00GHz	8	10,061	1,612	FCBGA1667
⌵ Intel Xeon D-1541 @ 2.10GHz	8	10,163	1,698	FCBGA1667
⌵ Intel Xeon D-1548 @ 2.00GHz	8	9,075	1,647	FCBGA1667
⌵ Intel Xeon D-1557 @ 1.50GHz	12	9,285	1,090	FCBGA1667
⌵ Intel Xeon D-1559 @ 1.50GHz	12	8,015	1,033	FCBGA1667
⌵ Intel Xeon D-1567 @ 2.10GHz	12	10,447	1,156	FCBGA1667
⌵ Intel Xeon D-1577 @ 1.30GHz	16	11,645	1,319	FCBGA1667
⌵ Intel Xeon D-1581 @ 1.80GHz	16	13,282	1,482	FCBGA1667

	CPU Name	Cores	CPU Mark	Thread Mark	Socket
--	----------	-------	----------	-------------	--------

 CPU Benchmarks ▼

⌵ Intel Xeon D-1602 @ 2.50GHz	2	2,459	1,435	FCBGA1667
⌵ Intel Xeon D-1622 @ 2.60GHz	4	6,205	1,875	FCBGA1667
⌵ Intel Xeon D-1715TER @ 2.40GHz	4	9,104	2,269	FCBGA2227
⌵ Intel Xeon D-1718T @ 2.60GHz	4	9,713	2,297	FCBGA2227
⌵ Intel Xeon D-1726 @ 2.90GHz	6	15,511	2,477	FCBGA2227
⌵ Intel Xeon D-1732TE @ 1.90GHz	8	14,254	2,015	FCBGA2227
⌵ Intel Xeon D-1733NT @ 2.00GHz	8	14,849	2,198	FCBGA2227
⌵ Intel Xeon D-1736NT @ 2.70GHz	8	17,826	2,392	FCBGA2227
⌵ Intel Xeon D-1747NTE @ 2.50GHz	10	20,279	2,208	FCBGA2227
⌵ Intel Xeon D-2123IT @ 2.20GHz	4	6,676	1,725	FCBGA2518
⌵ Intel Xeon D-2141I @ 2.20GHz	8	12,117	1,713	FCBGA2518
⌵ Intel Xeon D-2143IT @ 2.20GHz	8	12,461	1,712	FCBGA2518
⌵ Intel Xeon D-2146NT @ 2.30GHz	8	11,736	1,802	FCBGA2518
⌵ Intel Xeon D-2166NT @ 2.00GHz	12	15,105	1,751	FCBGA2518
⌵ Intel Xeon D-2183IT @ 2.20GHz	16	19,377	1,719	FCBGA2518
⌵ Intel Xeon D-2187NT @ 2.00GHz	16	18,070	1,425	FCBGA2518
⌵ Intel Xeon D-2712T @ 1.90GHz	4	7,990	1,956	FCBGA2579
⌵ Intel Xeon D-2733NT @ 2.10GHz	8	16,206	2,257	FCBGA2579
⌵ Intel Xeon D-2752TER @ 1.80GHz	12	19,102	1,990	FCBGA2579
⌵ Intel Xeon D-2753NT @ 2.00GHz	12	20,626	2,082	FCBGA2579
⌵ Intel Xeon D-2775TE @ 2.00GHz	16	27,299	2,203	FCBGA2579
⌵ Intel Xeon D-2795NT @ 2.00GHz	20	28,463	2,192	FCBGA2579
⌵ Intel Xeon D-2796TE @ 2.00GHz	20	26,342	2,172	FCBGA2579
⌵ Intel Xeon D-2799 @ 2.40GHz	20	33,792	2,404	FCBGA2579
⌵ Intel Xeon E E-2414	4	11,923	3,732	FCLGA1700
⌵ Intel Xeon E E-2434	4	16,187	3,660	FCLGA1700
⌵ Intel Xeon E E-2486	6	24,713	4,062	FCLGA1700
⌵ Intel Xeon E-2104G @ 3.20GHz	4	5,913	1,956	FCLGA1151-2
⌵ Intel Xeon E-2124 @ 3.30GHz	4	6,936	2,506	FCLGA1151-2
⌵ Intel Xeon E-2124G @ 3.40GHz	4	7,416	2,687	FCLGA1151-2
⌵ Intel Xeon E-2126G @ 3.30GHz	6	10,545	2,629	FCLGA1151-2
⌵ Intel Xeon E-2134 @ 3.50GHz	4	9,224	2,634	FCLGA1151-2
⌵ Intel Xeon E-2136 @ 3.30GHz	6	13,451	2,671	FCLGA1151-2
⌵ Intel Xeon E-2144G @ 3.60GHz	4	9,270	2,619	FCLGA1151-2
⌵ Intel Xeon E-2146G @ 3.50GHz	6	13,268	2,674	FCLGA1151-2
⌵ Intel Xeon E-2174G @ 3.80GHz	4	9,716	2,669	FCLGA1151-2
⌵ Intel Xeon E-2176G @ 3.70GHz	6	13,555	2,699	FCLGA1151-2
⌵ Intel Xeon E-2176M @ 2.70GHz	6	10,887	2,471	FCBGA1440
⌵ Intel Xeon E-2186G @ 3.80GHz	6	13,955	2,759	FCLGA1151-2
⌵ Intel Xeon E-2186M @ 2.90GHz	6	11,599	2,572	FCBGA1440
⌵ Intel Xeon E-2224 @ 3.40GHz	4	7,324	2,554	FCLGA1151-2
⌵ Intel Xeon E-2224G @ 3.50GHz	4	7,629	2,732	FCLGA1151-2
⌵ Intel Xeon E-2226G @ 3.40GHz	6	11,093	2,821	FCLGA1151-2
⌵ Intel Xeon E-2234 @ 3.60GHz	4	9,961	2,873	FCLGA1151-2
⌵ Intel Xeon E-2236 @ 3.40GHz	6	14,023	2,810	FCLGA1151-2
⌵ Intel Xeon E-2244G @ 3.80GHz	4	9,624	2,691	FCLGA1151-2
⌵ Intel Xeon E-2246G @ 3.60GHz	6	13,898	2,797	FCLGA1151-2
⌵ Intel Xeon E-2254ML @ 1.70GHz	4	6,333	2,029	FCBGA1440
⌵ Intel Xeon E-2274G @ 4.00GHz	4	9,860	2,836	FCLGA1151-2
⌵ Intel Xeon E-2276G @ 3.80GHz	6	13,873	2,854	FCLGA1151-2
⌵ Intel Xeon E-2276M @ 2.80GHz	6	11,791	2,622	FCBGA1440

	CPU Name	Cores	CPU Mark	Thread Mark	Socket
--	----------	-------	----------	-------------	--------

 CPU Benchmarks ▼

⌵	Intel Xeon E-2276ML @ 2.00GHz	6	6,353	1,222	FCBGA1440
⌵	Intel Xeon E-2278G @ 3.40GHz	8	17,023	2,942	FCLGA1151-2
⌵	Intel Xeon E-2278GE @ 3.30GHz	8	16,401	2,691	FCLGA1151-2
⌵	Intel Xeon E-2278GEL @ 2.00GHz	8	12,024	2,428	FCLGA1151-2
⌵	Intel Xeon E-2286G @ 4.00GHz	6	13,994	2,852	FCLGA1151-2
⌵	Intel Xeon E-2286M @ 2.40GHz	8	15,032	2,725	FCBGA1440
⌵	Intel Xeon E-2288G @ 3.70GHz	8	17,359	2,902	FCLGA1151-2
⌵	Intel Xeon E-2314 @ 2.80GHz	4	8,146	2,732	FCLGA1200
⌵	Intel Xeon E-2324G @ 3.10GHz	4	9,771	2,953	FCLGA1200
⌵	Intel Xeon E-2334 @ 3.40GHz	4	12,929	3,340	FCLGA1200
⌵	Intel Xeon E-2336 @ 2.90GHz	6	16,768	3,226	FCLGA1200
⌵	Intel Xeon E-2356G @ 3.20GHz	6	18,496	3,260	FCLGA1200
⌵	Intel Xeon E-2374G @ 3.70GHz	4	13,607	3,416	FCLGA1200
⌵	Intel Xeon E-2378 @ 2.60GHz	8	17,310	3,278	FCLGA1200
⌵	Intel Xeon E-2378G @ 2.80GHz	8	21,218	3,389	FCLGA1200
⌵	Intel Xeon E-2386G @ 3.50GHz	6	19,613	3,393	FCLGA1200
⌵	Intel Xeon E-2388G @ 3.20GHz	8	23,711	3,458	FCLGA1200
⌵	Intel Xeon E-2436	6	22,775	4,151	FCLGA1700
⌵	Intel Xeon E-2456	6	23,330	4,209	FCLGA1700
⌵	Intel Xeon E-2468	8	26,561	4,029	FCLGA1700
⌵	Intel Xeon E-2488	8	30,528	4,321	FCLGA1700
⌵	Intel Xeon E3-1205 v6 @ 3.00GHz	4	5,682	1,875	FCLGA1151
⌵	Intel Xeon E3-1220 @ 3.10GHz	4	3,911	1,556	LGA1155
⌵	Intel Xeon E3-1220 V2 @ 3.10GHz	4	4,667	1,870	LGA1155
⌵	Intel Xeon E3-1220 v3 @ 3.10GHz	4	5,208	1,967	LGA1150
⌵	Intel Xeon E3-1220 v5 @ 3.00GHz	4	5,797	2,059	FCLGA1151
⌵	Intel Xeon E3-1220 v6 @ 3.00GHz	4	5,756	1,866	FCLGA1151
⌵	Intel Xeon E3-1220L @ 2.20GHz	2	2,295	1,604	LGA1155
⌵	Intel Xeon E3-1220L V2 @ 2.30GHz	2	2,371	1,547	LGA1155
⌵	Intel Xeon E3-1220L v3 @ 1.10GHz	2	1,407	777	LGA1150
⌵	Intel Xeon E3-1225 @ 3.10GHz	4	3,906	1,579	LGA1155
⌵	Intel Xeon E3-1225 V2 @ 3.20GHz	4	4,748	1,932	LGA1155
⌵	Intel Xeon E3-1225 v3 @ 3.20GHz	4	5,301	2,009	LGA1150
⌵	Intel Xeon E3-1225 v5 @ 3.30GHz	4	5,967	2,119	FCLGA1151
⌵	Intel Xeon E3-1225 v6 @ 3.30GHz	4	5,670	2,014	FCLGA1151
⌵	Intel Xeon E3-1226 v3 @ 3.30GHz	4	5,562	2,112	FCLGA1150
⌵	Intel Xeon E3-1230 @ 3.20GHz	4	5,110	1,660	LGA1155
⌵	Intel Xeon E3-1230 V2 @ 3.30GHz	4	6,186	1,988	LGA1155
⌵	Intel Xeon E3-1230 v3 @ 3.30GHz	4	6,808	2,079	LGA1150
⌵	Intel Xeon E3-1230 v5 @ 3.40GHz	4	7,980	2,203	FCLGA1151
⌵	Intel Xeon E3-1230 v6 @ 3.50GHz	4	8,113	2,166	FCLGA1151
⌵	Intel Xeon E3-1230L v3 @ 1.80GHz	4	5,251	1,619	LGA1150
⌵	Intel Xeon E3-1231 v3 @ 3.40GHz	4	7,044	2,148	FCLGA1150
⌵	Intel Xeon E3-1235 @ 3.20GHz	4	5,053	1,607	LGA1155
⌵	Intel Xeon E3-1235L v5 @ 2.00GHz	4	5,013	1,761	FCLGA1151
⌵	Intel Xeon E3-1240 @ 3.30GHz	4	5,399	1,722	LGA1155
⌵	Intel Xeon E3-1240 V2 @ 3.40GHz	4	6,351	2,033	LGA1155
⌵	Intel Xeon E3-1240 v3 @ 3.40GHz	4	7,062	2,155	LGA1150
⌵	Intel Xeon E3-1240 v5 @ 3.50GHz	4	8,254	2,295	FCLGA1151
⌵	Intel Xeon E3-1240 v6 @ 3.70GHz	4	8,669	2,370	FCLGA1151
⌵	Intel Xeon E3-1240L v3 @ 2.00GHz	4	5,655	1,739	FCLGA1150

	CPU Name	Cores	CPU Mark	Thread Mark	Socket
--	----------	-------	----------	-------------	--------

 CPU Benchmarks ▼

⌵	Intel Xeon E3-1241 v3 @ 3.50GHz	4	7,141	2,173	LGA1150
⌵	Intel Xeon E3-1245 @ 3.30GHz	4	5,339	1,718	LGA1155
⌵	Intel Xeon E3-1245 V2 @ 3.40GHz	4	6,310	2,028	LGA1155
⌵	Intel Xeon E3-1245 v3 @ 3.40GHz	4	7,021	2,150	LGA1150
⌵	Intel Xeon E3-1245 v5 @ 3.50GHz	4	8,031	2,246	FCLGA1151
⌵	Intel Xeon E3-1245 v6 @ 3.70GHz	4	8,772	2,421	FCLGA1151
⌵	Intel Xeon E3-1246 v3 @ 3.50GHz	4	7,276	2,213	FCLGA1150
⌵	Intel Xeon E3-1260L @ 2.40GHz	4	4,068	1,461	LGA1155
⌵	Intel Xeon E3-1260L v5 @ 2.90GHz	4	8,226	2,314	FCLGA1151
⌵	Intel Xeon E3-1265L @ 2.40GHz	4	3,726	1,395	LGA1155
⌵	Intel Xeon E3-1265L V2 @ 2.50GHz	4	5,183	1,663	LGA1155
⌵	Intel Xeon E3-1265L v3 @ 2.50GHz	4	6,171	2,060	FCLGA1150
⌵	Intel Xeon E3-1265L v4 @ 2.30GHz	4	6,954	2,073	FCLGA1150
⌵	Intel Xeon E3-1268L v3 @ 2.30GHz	4	5,770	1,879	LGA1150
⌵	Intel Xeon E3-1268L v5 @ 2.40GHz	4	6,079	1,654	FCLGA1151
⌵	Intel Xeon E3-1270 @ 3.40GHz	4	5,383	1,751	LGA1155
⌵	Intel Xeon E3-1270 V2 @ 3.50GHz	4	6,482	2,080	LGA1155
⌵	Intel Xeon E3-1270 v3 @ 3.50GHz	4	7,296	2,198	LGA1150
⌵	Intel Xeon E3-1270 v5 @ 3.60GHz	4	8,340	2,311	FCLGA1151
⌵	Intel Xeon E3-1270 v6 @ 3.80GHz	4	8,955	2,474	FCLGA1151
⌵	Intel Xeon E3-1270L v4 @ 3.00GHz	4	7,662	2,378	LGA1150
⌵	Intel Xeon E3-1271 v3 @ 3.60GHz	4	7,529	2,275	FCLGA1150
⌵	Intel Xeon E3-1275 @ 3.40GHz	4	5,503	1,770	LGA1155
⌵	Intel Xeon E3-1275 V2 @ 3.50GHz	4	6,630	2,119	LGA1155
⌵	Intel Xeon E3-1275 v3 @ 3.50GHz	4	7,196	2,209	LGA1150
⌵	Intel Xeon E3-1275 v5 @ 3.60GHz	4	8,495	2,352	FCLGA1151
⌵	Intel Xeon E3-1275 v6 @ 3.80GHz	4	9,303	2,556	FCLGA1151
⌵	Intel Xeon E3-1275L v3 @ 2.70GHz	4	6,263	2,147	LGA1150
⌵	Intel Xeon E3-1276 v3 @ 3.60GHz	4	7,508	2,283	FCLGA1150
⌵	Intel Xeon E3-1280 @ 3.50GHz	4	5,615	1,804	LGA1155
⌵	Intel Xeon E3-1280 V2 @ 3.60GHz	4	6,571	2,173	LGA1155
⌵	Intel Xeon E3-1280 v3 @ 3.60GHz	4	7,402	2,277	LGA1150
⌵	Intel Xeon E3-1280 v5 @ 3.70GHz	4	8,407	2,322	FCLGA1151
⌵	Intel Xeon E3-1280 v6 @ 3.90GHz	4	9,028	2,504	FCLGA1151
⌵	Intel Xeon E3-1281 v3 @ 3.70GHz	4	7,435	2,332	LGA1150
⌵	Intel Xeon E3-1285 v3 @ 3.60GHz	4	6,974	2,213	LGA1150
⌵	Intel Xeon E3-1285 v4 @ 3.50GHz	4	7,808	2,313	FCLGA1150
⌵	Intel Xeon E3-1285 v6 @ 4.10GHz	4	8,536	2,579	FCLGA1151
⌵	Intel Xeon E3-1285L v3 @ 3.10GHz	4	6,819	2,164	LGA1150
⌵	Intel Xeon E3-1285L v4 @ 3.40GHz	4	8,074	2,350	LGA1150
⌵	Intel Xeon E3-1286 v3 @ 3.70GHz	4	7,418	2,391	LGA1150
⌵	Intel Xeon E3-1286L v3 @ 3.20GHz	4	6,450	2,207	LGA1150
⌵	Intel Xeon E3-1290 @ 3.60GHz	4	5,429	1,834	LGA1155
⌵	Intel Xeon E3-1290 V2 @ 3.70GHz	4	6,526	2,127	LGA1155
⌵	Intel Xeon E3-1505L v5 @ 2.00GHz	4	5,301	1,590	FCBGA1440
⌵	Intel Xeon E3-1505L v6 @ 2.20GHz	4	6,088	1,848	FCBGA1440
⌵	Intel Xeon E3-1505M v5 @ 2.80GHz	4	6,946	2,002	FCBGA1440
⌵	Intel Xeon E3-1505M v6 @ 3.00GHz	4	7,470	2,239	Unknown
⌵	Intel Xeon E3-1515M v5 @ 2.80GHz	4	7,938	2,148	FCBGA1440
⌵	Intel Xeon E3-1535M v5 @ 2.90GHz	4	7,517	2,123	FCBGA1440
⌵	Intel Xeon E3-1535M v6 @ 3.10GHz	4	8,053	2,344	FCBGA1440

	CPU Name	Cores	CPU Mark	Thread Mark	Socket
--	----------	-------	----------	-------------	--------

 CPU Benchmarks ▼

⌵	Intel Xeon E3-1575M v5 @ 3.00GHz	4	7,965	2,216	FCBGA1440
⌵	Intel Xeon E3-1585 v5 @ 3.50GHz	4	8,408	2,402	FCBGA1440
⌵	Intel Xeon E3-1585L v5 @ 3.00GHz	4	8,083	2,188	FCBGA1440
⌵	Intel Xeon E3110 @ 3.00GHz	2	1,242	1,331	LGA775
⌵	Intel Xeon E3113 @ 3.00GHz	2	1,429	1,282	LGA775
⌵	Intel Xeon E3120 @ 3.16GHz	2	1,408	1,370	LGA775
⌵	Intel Xeon E5-1410 @ 2.80GHz	4	4,844	1,469	LGA1356
⌵	Intel Xeon E5-1410 v2 @ 2.80GHz	4	5,715	1,656	LGA 1356
⌵	Intel Xeon E5-1428L v2 @ 2.20GHz	6	6,255	1,096	FCLGA1356
⌵	Intel Xeon E5-1603 @ 2.80GHz	4	3,458	1,338	LGA2011
⌵	Intel Xeon E5-1603 v3 @ 2.80GHz	4	4,416	1,615	LGA2011-v3
⌵	Intel Xeon E5-1603 v4 @ 2.80GHz	4	4,683	1,753	FCLGA2011-3
⌵	Intel Xeon E5-1607 @ 3.00GHz	4	3,730	1,437	LGA2011
⌵	Intel Xeon E5-1607 v2 @ 3.00GHz	4	4,189	1,635	LGA 2011
⌵	Intel Xeon E5-1607 v3 @ 3.10GHz	4	4,986	1,817	LGA2011-v3
⌵	Intel Xeon E5-1607 v4 @ 3.10GHz	4	5,202	1,919	FCLGA2011-3
⌵	Intel Xeon E5-1620 @ 3.60GHz	4	5,859	1,769	LGA2011
⌵	Intel Xeon E5-1620 v2 @ 3.70GHz	4	6,544	2,021	FCLGA2011
⌵	Intel Xeon E5-1620 v3 @ 3.50GHz	4	6,993	2,015	LGA2011-v3
⌵	Intel Xeon E5-1620 v4 @ 3.50GHz	4	7,373	2,220	FCLGA2011-3
⌵	Intel Xeon E5-1630 v3 @ 3.70GHz	4	7,396	2,112	LGA2011-v3
⌵	Intel Xeon E5-1630 v4 @ 3.70GHz	4	7,682	2,355	FCLGA2011-3
⌵	Intel Xeon E5-1650 @ 3.20GHz	6	8,099	1,737	LGA2011
⌵	Intel Xeon E5-1650 v2 @ 3.50GHz	6	9,342	2,047	FCLGA2011
⌵	Intel Xeon E5-1650 v3 @ 3.50GHz	6	10,422	2,123	LGA2011-v3
⌵	Intel Xeon E5-1650 v4 @ 3.60GHz	6	11,448	2,380	FCLGA2011-3
⌵	Intel Xeon E5-1660 @ 3.30GHz	6	8,405	1,805	LGA2011
⌵	Intel Xeon E5-1660 v2 @ 3.70GHz	6	10,278	2,102	LGA 2011
⌵	Intel Xeon E5-1660 v3 @ 3.00GHz	8	12,485	1,973	LGA2011-v3
⌵	Intel Xeon E5-1660 v4 @ 3.20GHz	8	13,567	2,195	FCLGA2011-3
⌵	Intel Xeon E5-1680 v2 @ 3.00GHz	8	12,705	2,109	LGA 2011
⌵	Intel Xeon E5-1680 v3 @ 3.20GHz	8	13,132	2,098	LGA2011-v3
⌵	Intel Xeon E5-1680 v4 @ 3.40GHz	8	14,164	2,313	FCLGA2011-3
⌵	Intel Xeon E5-1681 v3 @ 2.90GHz	10	14,820	2,040	LGA2011-v3
⌵	Intel Xeon E5-2403 @ 1.80GHz	4	2,346	789	LGA 1356
⌵	Intel Xeon E5-2403 v2 @ 1.80GHz	4	2,873	991	FCLGA1356
⌵	Intel Xeon E5-2407 @ 2.20GHz	4	2,658	940	LGA 1356
⌵	[Dual CPU] Intel Xeon E5-2407 @ 2.20GHz	4	5,420	1,039	LGA 1356
⌵	Intel Xeon E5-2407 v2 @ 2.40GHz	4	3,504	1,068	FCLGA1356
⌵	[Dual CPU] Intel Xeon E5-2407 v2 @ 2.40GHz	4	6,395	1,282	FCLGA1356
⌵	Intel Xeon E5-2418L @ 2.00GHz	4	3,518	977	LGA 1356
⌵	Intel Xeon E5-2418L v2 @ 2.00GHz	6	5,380	1,078	FCLGA1356
⌵	Intel Xeon E5-2420 @ 1.90GHz	6	5,032	1,088	LGA1356
⌵	[Dual CPU] Intel Xeon E5-2420 @ 1.90GHz	6	9,343	1,000	LGA1356
⌵	[Quad CPU] Intel Xeon E5-2420 @ 1.90GHz	6	3,065	1,108	LGA1356
⌵	Intel Xeon E5-2420 v2 @ 2.20GHz	6	6,352	1,386	FCLGA1356
⌵	[Dual CPU] Intel Xeon E5-2420 v2 @ 2.20GHz	6	11,504	1,347	FCLGA1356
⌵	[Dual CPU] Intel Xeon E5-2428L @ 1.80GHz	6	8,500	899	FCLGA1356
⌵	Intel Xeon E5-2430 @ 2.20GHz	6	5,586	1,183	LGA 1356
⌵	[Dual CPU] Intel Xeon E5-2430 @ 2.20GHz	6	9,513	1,224	LGA 1356
⌵	Intel Xeon E5-2430 v2 @ 2.50GHz	6	7,039	1,425	LGA 1356

	CPU Name	Cores	CPU Mark	Thread Mark	Socket
--	----------	-------	----------	-------------	--------

 CPU Benchmarks ▼

⌵	Intel Xeon E5-2430L @ 2.00GHz	6	5,539	1,096	FCLGA1356
⌵	[Dual CPU] Intel Xeon E5-2430L @ 2.00GHz	6	9,635	1,192	FCLGA1356
⌵	Intel Xeon E5-2430L v2 @ 2.40GHz	6	6,332	1,303	LGA 1356
⌵	[Dual CPU] Intel Xeon E5-2430L v2 @ 2.40GHz	6	12,183	1,374	LGA 1356
⌵	Intel Xeon E5-2440 @ 2.40GHz	6	6,091	1,304	LGA 1356
⌵	[Dual CPU] Intel Xeon E5-2440 @ 2.40GHz	6	10,776	1,151	LGA 1356
⌵	Intel Xeon E5-2440 v2 @ 1.90GHz	8	7,655	1,139	LGA 1356
⌵	[Dual CPU] Intel Xeon E5-2440 v2 @ 1.90GHz	8	13,818	1,313	LGA 1356
⌵	Intel Xeon E5-2448L v2 @ 1.80GHz	10	6,774	1,235	LGA 1356
⌵	Intel Xeon E5-2450 @ 2.10GHz	8	7,534	1,180	LGA 1356
⌵	[Dual CPU] Intel Xeon E5-2450 @ 2.10GHz	8	10,723	1,241	LGA 1356
⌵	Intel Xeon E5-2450 v2 @ 2.50GHz	8	9,227	1,606	LGA 1356
⌵	[Dual CPU] Intel Xeon E5-2450 v2 @ 2.50GHz	8	16,884	1,639	LGA 1356
⌵	Intel Xeon E5-2450L @ 1.80GHz	8	5,880	1,002	LGA 1356
⌵	[Dual CPU] Intel Xeon E5-2450L @ 1.80GHz	8	11,713	1,048	LGA 1356
⌵	Intel Xeon E5-2470 @ 2.30GHz	8	8,295	1,426	LGA 1356
⌵	[Dual CPU] Intel Xeon E5-2470 @ 2.30GHz	8	14,464	1,410	LGA 1356
⌵	Intel Xeon E5-2470 v2 @ 2.40GHz	10	10,656	1,598	LGA 1356
⌵	[Dual CPU] Intel Xeon E5-2470 v2 @ 2.40GHz	10	18,991	1,567	LGA 1356
⌵	Intel Xeon E5-2603 @ 1.80GHz	4	2,342	868	LGA 2011
⌵	[Dual CPU] Intel Xeon E5-2603 @ 1.80GHz	4	4,433	873	LGA 2011
⌵	Intel Xeon E5-2603 v2 @ 1.80GHz	4	2,735	993	LGA 2011
⌵	[Dual CPU] Intel Xeon E5-2603 v2 @ 1.80GHz	4	5,017	991	LGA 2011
⌵	Intel Xeon E5-2603 v3 @ 1.60GHz	6	3,817	930	LGA2011-v3
⌵	[Dual CPU] Intel Xeon E5-2603 v3 @ 1.60GHz	6	6,951	921	LGA2011-v3
⌵	Intel Xeon E5-2603 v4 @ 1.70GHz	6	4,695	1,046	FCLGA2011-3
⌵	[Dual CPU] Intel Xeon E5-2603 v4 @ 1.70GHz	6	7,992	1,081	FCLGA2011-3
⌵	Intel Xeon E5-2608L v3 @ 2.00GHz	6	6,415	1,210	LGA2011-v3
⌵	Intel Xeon E5-2608L v4 @ 1.60GHz	8	7,447	1,092	FCLGA2011-3
⌵	Intel Xeon E5-2609 @ 2.40GHz	4	2,860	1,114	LGA2011
⌵	[Dual CPU] Intel Xeon E5-2609 @ 2.40GHz	4	5,860	1,147	LGA2011
⌵	Intel Xeon E5-2609 v2 @ 2.50GHz	4	3,343	1,353	LGA 2011
⌵	[Dual CPU] Intel Xeon E5-2609 v2 @ 2.50GHz	4	6,834	1,382	LGA 2011
⌵	Intel Xeon E5-2609 v3 @ 1.90GHz	6	4,444	1,097	LGA2011-v3
⌵	[Dual CPU] Intel Xeon E5-2609 v3 @ 1.90GHz	6	8,595	1,110	LGA2011-v3
⌵	Intel Xeon E5-2609 v4 @ 1.70GHz	8	5,443	1,020	FCLGA2011-3
⌵	[Dual CPU] Intel Xeon E5-2609 v4 @ 1.70GHz	8	10,057	1,069	FCLGA2011-3
⌵	Intel Xeon E5-2618L v3 @ 2.30GHz	8	10,881	1,905	LGA2011-v3
⌵	Intel Xeon E5-2618L v4 @ 2.20GHz	10	12,429	1,975	FCLGA2011-3
⌵	[Dual CPU] Intel Xeon E5-2618L v4 @ 2.20GHz	10	22,319	1,947	FCLGA2011-3
⌵	Intel Xeon E5-2620 @ 2.00GHz	6	5,291	1,109	LGA2011
⌵	[Dual CPU] Intel Xeon E5-2620 @ 2.00GHz	6	9,720	1,128	LGA2011
⌵	Intel Xeon E5-2620 v2 @ 2.10GHz	6	6,244	1,290	FCLGA2011
⌵	[Dual CPU] Intel Xeon E5-2620 v2 @ 2.10GHz	6	10,788	1,278	FCLGA2011
⌵	Intel Xeon E5-2620 v3 @ 2.40GHz	6	7,810	1,691	LGA2011-v3
⌵	[Dual CPU] Intel Xeon E5-2620 v3 @ 2.40GHz	6	13,247	1,695	LGA2011-v3
⌵	Intel Xeon E5-2620 v4 @ 2.10GHz	8	9,196	1,632	FCLGA2011-3
⌵	[Dual CPU] Intel Xeon E5-2620 v4 @ 2.10GHz	8	15,940	1,702	FCLGA2011-3
⌵	Intel Xeon E5-2623 v3 @ 3.00GHz	4	6,790	1,866	LGA2011-v3
⌵	[Dual CPU] Intel Xeon E5-2623 v3 @ 3.00GHz	4	11,655	1,944	LGA2011-v3
⌵	Intel Xeon E5-2623 v4 @ 2.60GHz	4	6,940	1,761	FCLGA2011-3

	CPU Name	Cores	CPU Mark	Thread Mark	Socket
--	----------	-------	----------	-------------	--------

 CPU Benchmarks

▼

⌵	Intel Xeon E5-2628 v3 @ 2.50GHz	8	8,447	1,754	LGA2011-v3
⌵	Intel Xeon E5-2628L v2 @ 1.90GHz	8	7,181	1,106	LGA 2011
⌵	Intel Xeon E5-2628L v3 @ 2.00GHz	10	9,949	1,483	LGA2011-v3
⌵	Intel Xeon E5-2628L v4 @ 1.90GHz	12	11,079	1,433	FCLGA2011-3
⌵	[Dual CPU] Intel Xeon E5-2628L v4 @ 1.90GHz	12	18,895	1,462	FCLGA2011-3
⌵	Intel Xeon E5-2629 v3 @ 2.40GHz	8	9,139	1,426	LGA2011-v3
⌵	Intel Xeon E5-2630 @ 2.30GHz	6	6,183	1,286	LGA2011
⌵	[Dual CPU] Intel Xeon E5-2630 @ 2.30GHz	6	10,701	1,274	LGA2011
⌵	Intel Xeon E5-2630 v2 @ 2.60GHz	6	7,482	1,572	FCLGA2011
⌵	[Dual CPU] Intel Xeon E5-2630 v2 @ 2.60GHz	6	13,708	1,579	FCLGA2011
⌵	Intel Xeon E5-2630 v3 @ 2.40GHz	8	10,434	1,764	LGA2011-v3
⌵	[Dual CPU] Intel Xeon E5-2630 v3 @ 2.40GHz	8	17,171	1,710	LGA2011-v3
⌵	Intel Xeon E5-2630 v4 @ 2.20GHz	10	11,661	1,743	FCLGA2011-3
⌵	[Dual CPU] Intel Xeon E5-2630 v4 @ 2.20GHz	10	19,344	1,723	FCLGA2011-3
⌵	Intel Xeon E5-2630L @ 2.00GHz	6	5,305	1,119	LGA 2011
⌵	[Dual CPU] Intel Xeon E5-2630L @ 2.00GHz	6	9,622	1,066	LGA 2011
⌵	Intel Xeon E5-2630L v2 @ 2.40GHz	6	6,701	1,418	LGA 2011
⌵	[Dual CPU] Intel Xeon E5-2630L v2 @ 2.40GHz	6	12,568	1,372	LGA 2011
⌵	Intel Xeon E5-2630L v3 @ 1.80GHz	8	8,677	1,541	LGA2011-v3
⌵	[Dual CPU] Intel Xeon E5-2630L v3 @ 1.80GHz	8	14,794	1,607	LGA2011-v3
⌵	Intel Xeon E5-2630L v4 @ 1.80GHz	10	10,479	1,644	FCLGA2011-3
⌵	[Dual CPU] Intel Xeon E5-2630L v4 @ 1.80GHz	10	19,755	1,800	FCLGA2011-3
⌵	Intel Xeon E5-2637 @ 3.00GHz	2	2,978	1,526	FCLGA2011
⌵	[Dual CPU] Intel Xeon E5-2637 @ 3.00GHz	2	5,775	1,654	FCLGA2011
⌵	Intel Xeon E5-2637 v2 @ 3.50GHz	4	6,413	1,892	LGA 2011
⌵	[Dual CPU] Intel Xeon E5-2637 v2 @ 3.50GHz	4	12,040	1,917	LGA 2011
⌵	Intel Xeon E5-2637 v3 @ 3.50GHz	4	7,266	2,019	LGA2011-v3
⌵	[Dual CPU] Intel Xeon E5-2637 v3 @ 3.50GHz	4	13,140	2,043	LGA2011-v3
⌵	Intel Xeon E5-2637 v4 @ 3.50GHz	4	7,418	2,207	FCLGA2011-3
⌵	[Dual CPU] Intel Xeon E5-2637 v4 @ 3.50GHz	4	13,954	2,196	FCLGA2011-3
⌵	Intel Xeon E5-2640 @ 2.50GHz	6	6,327	1,352	LGA2011
⌵	[Dual CPU] Intel Xeon E5-2640 @ 2.50GHz	6	11,615	1,348	LGA2011
⌵	Intel Xeon E5-2640 v2 @ 2.00GHz	8	7,629	1,269	LGA 2011
⌵	[Dual CPU] Intel Xeon E5-2640 v2 @ 2.00GHz	8	13,421	1,184	LGA 2011
⌵	Intel Xeon E5-2640 v3 @ 2.60GHz	8	11,130	1,869	LGA2011-v3
⌵	[Dual CPU] Intel Xeon E5-2640 v3 @ 2.60GHz	8	17,465	1,758	LGA2011-v3
⌵	Intel Xeon E5-2640 v4 @ 2.40GHz	10	12,375	1,934	FCLGA2011-3
⌵	[Dual CPU] Intel Xeon E5-2640 v4 @ 2.40GHz	10	21,124	1,885	FCLGA2011-3
⌵	Intel Xeon E5-2643 @ 3.30GHz	4	5,433	1,615	LGA2011
⌵	[Dual CPU] Intel Xeon E5-2643 @ 3.30GHz	4	9,748	1,598	LGA2011
⌵	Intel Xeon E5-2643 v2 @ 3.50GHz	6	9,134	1,884	FCLGA2011
⌵	[Dual CPU] Intel Xeon E5-2643 v2 @ 3.50GHz	6	17,142	1,976	FCLGA2011
⌵	Intel Xeon E5-2643 v3 @ 3.40GHz	6	10,465	2,085	LGA2011-v3
⌵	[Dual CPU] Intel Xeon E5-2643 v3 @ 3.40GHz	6	17,932	2,061	LGA2011-v3
⌵	Intel Xeon E5-2643 v4 @ 3.40GHz	6	11,125	2,220	FCLGA2011-3
⌵	[Dual CPU] Intel Xeon E5-2643 v4 @ 3.40GHz	6	20,061	2,276	FCLGA2011-3
⌵	Intel Xeon E5-2648L @ 1.80GHz	8	5,262	981	LGA 2011
⌵	[Dual CPU] Intel Xeon E5-2648L @ 1.80GHz	8	9,940	899	LGA 2011
⌵	Intel Xeon E5-2648L v2 @ 1.90GHz	10	8,828	1,194	FCLGA2011
⌵	[Dual CPU] Intel Xeon E5-2648L v2 @ 1.90GHz	10	16,028	1,286	FCLGA2011
⌵	Intel Xeon E5-2648L v3 @ 1.80GHz	12	9,847	1,292	LGA2011-v3

	CPU Name	Cores	CPU Mark	Thread Mark	Socket
--	----------	-------	----------	-------------	--------

 CPU Benchmarks ▼

⌵	[Dual CPU] Intel Xeon E5-2670 @ 2.60GHz	8	15,698	1,498	LGA2011
⌵	Intel Xeon E5-2670 v2 @ 2.50GHz	10	11,300	1,620	FCLGA2011
⌵	[Dual CPU] Intel Xeon E5-2670 v2 @ 2.50GHz	10	19,352	1,591	FCLGA2011
⌵	Intel Xeon E5-2670 v3 @ 2.30GHz	12	13,598	1,692	LGA2011-v3
⌵	[Dual CPU] Intel Xeon E5-2670 v3 @ 2.30GHz	12	22,248	1,704	LGA2011-v3
⌵	Intel Xeon E5-2673 v2 @ 3.30GHz	8	12,128	1,947	LGA 2011
⌵	[Dual CPU] Intel Xeon E5-2673 v2 @ 3.30GHz	8	21,271	1,981	LGA 2011
⌵	Intel Xeon E5-2673 v3 @ 2.40GHz	12	14,256	1,740	LGA2011-v3
⌵	[Dual CPU] Intel Xeon E5-2673 v3 @ 2.40GHz	12	22,604	1,648	LGA2011-v3
⌵	Intel Xeon E5-2673 v4 @ 2.30GHz	20	20,709	2,097	FCLGA2011-3
⌵	[Dual CPU] Intel Xeon E5-2673 v4 @ 2.30GHz	20	37,891	2,055	FCLGA2011-3
⌵	Intel Xeon E5-2675 v3 @ 1.80GHz	16	13,180	1,186	LGA2011-v3
⌵	Intel Xeon E5-2676 v3 @ 2.40GHz	12	13,565	1,632	LGA2011-v3
⌵	[Dual CPU] Intel Xeon E5-2676 v3 @ 2.40GHz	12	21,875	1,718	LGA2011-v3
⌵	Intel Xeon E5-2676 v4 @ 2.40GHz	16	18,978	1,730	FCLGA2011-3
⌵	Intel Xeon E5-2678 v3 @ 2.50GHz	12	14,726	1,762	LGA2011-v3
⌵	[Dual CPU] Intel Xeon E5-2678 v3 @ 2.50GHz	12	24,331	1,774	LGA2011-v3
⌵	Intel Xeon E5-2679 v4 @ 2.50GHz	20	24,131	1,992	FCLGA2011-3
⌵	Intel Xeon E5-2680 @ 2.70GHz	8	9,405	1,556	LGA2011
⌵	[Dual CPU] Intel Xeon E5-2680 @ 2.70GHz	8	15,679	1,548	LGA2011
⌵	Intel Xeon E5-2680 v2 @ 2.80GHz	10	12,612	1,787	FCLGA2011
⌵	[Dual CPU] Intel Xeon E5-2680 v2 @ 2.80GHz	10	21,352	1,785	FCLGA2011
⌵	Intel Xeon E5-2680 v3 @ 2.50GHz	12	15,192	1,799	LGA2011-v3
⌵	[Dual CPU] Intel Xeon E5-2680 v3 @ 2.50GHz	12	24,208	1,774	LGA2011-v3
⌵	Intel Xeon E5-2680 v4 @ 2.40GHz	14	17,799	1,951	FCLGA2011-3
⌵	[Dual CPU] Intel Xeon E5-2680 v4 @ 2.40GHz	14	28,506	1,957	FCLGA2011-3
⌵	Intel Xeon E5-2680R v4 @ 2.40GHz	14	17,487	1,904	FCLGA2011-3
⌵	Intel Xeon E5-2682 v4 @ 2.50GHz	16	18,781	1,865	FCLGA2011-3
⌵	[Dual CPU] Intel Xeon E5-2682 v4 @ 2.50GHz	16	30,483	1,825	FCLGA2011-3
⌵	Intel Xeon E5-2683 v3 @ 2.00GHz	14	14,749	1,673	LGA2011-v3
⌵	[Dual CPU] Intel Xeon E5-2683 v3 @ 2.00GHz	14	23,848	1,619	LGA2011-v3
⌵	Intel Xeon E5-2683 v4 @ 2.10GHz	16	17,668	1,711	FCLGA2011-3
⌵	[Dual CPU] Intel Xeon E5-2683 v4 @ 2.10GHz	16	28,237	1,752	FCLGA2011-3
⌵	Intel Xeon E5-2685 v3 @ 2.60GHz	12	12,944	1,726	LGA2011-v3
⌵	[Dual CPU] Intel Xeon E5-2685 v3 @ 2.60GHz	12	20,233	1,522	LGA2011-v3
⌵	Intel Xeon E5-2686 v3 @ 2.00GHz	18	18,148	1,910	LGA2011-v3
⌵	Intel Xeon E5-2686 v4 @ 2.30GHz	18	20,887	1,819	FCLGA2011-3
⌵	[Dual CPU] Intel Xeon E5-2686 v4 @ 2.30GHz	18	33,969	1,833	FCLGA2011-3
⌵	Intel Xeon E5-2687W @ 3.10GHz	8	9,986	1,670	LGA2011
⌵	[Dual CPU] Intel Xeon E5-2687W @ 3.10GHz	8	17,762	1,737	LGA2011
⌵	Intel Xeon E5-2687W v2 @ 3.40GHz	8	12,246	2,040	FCLGA2011
⌵	[Dual CPU] Intel Xeon E5-2687W v2 @ 3.40GHz	8	20,576	1,993	FCLGA2011
⌵	Intel Xeon E5-2687W v3 @ 3.10GHz	10	14,550	1,894	LGA2011-v3
⌵	[Dual CPU] Intel Xeon E5-2687W v3 @ 3.10GHz	10	24,147	1,944	LGA2011-v3
⌵	Intel Xeon E5-2687W v4 @ 3.00GHz	12	17,755	2,037	FCLGA2011-3
⌵	[Dual CPU] Intel Xeon E5-2687W v4 @ 3.00GHz	12	28,840	2,075	FCLGA2011-3
⌵	Intel Xeon E5-2689 @ 2.60GHz	8	9,690	1,577	LGA 2011
⌵	[Dual CPU] Intel Xeon E5-2689 @ 2.60GHz	8	15,713	1,596	LGA 2011
⌵	Intel Xeon E5-2689 v4 @ 3.10GHz	10	17,017	2,309	FCLGA2011-3
⌵	[Dual CPU] Intel Xeon E5-2689 v4 @ 3.10GHz	10	30,170	2,361	FCLGA2011-3
⌵	Intel Xeon E5-2690 @ 2.90GHz	8	9,744	1,663	LGA2011

	CPU Name	Cores	CPU Mark	Thread Mark	Socket
--	----------	-------	----------	-------------	--------

 CPU Benchmarks ▼

⌵	Intel Xeon E5-2690 v2 @ 3.00GHz	10	13,473	1,883	FCLGA2011
⌵	[Dual CPU] Intel Xeon E5-2690 v2 @ 3.00GHz	10	21,591	1,846	FCLGA2011
⌵	Intel Xeon E5-2690 v3 @ 2.60GHz	12	16,545	1,931	LGA2011-v3
⌵	[Dual CPU] Intel Xeon E5-2690 v3 @ 2.60GHz	12	26,442	1,928	LGA2011-v3
⌵	Intel Xeon E5-2690 v4 @ 2.60GHz	14	19,607	2,073	FCLGA2011-3
⌵	[Dual CPU] Intel Xeon E5-2690 v4 @ 2.60GHz	14	32,193	2,121	FCLGA2011-3
⌵	Intel Xeon E5-2692 v2 @ 2.20GHz	12	12,119	1,571	LGA 2011
⌵	Intel Xeon E5-2695 v2 @ 2.40GHz	12	13,264	1,636	LGA 2011
⌵	[Dual CPU] Intel Xeon E5-2695 v2 @ 2.40GHz	12	21,819	1,596	LGA 2011
⌵	Intel Xeon E5-2695 v3 @ 2.30GHz	14	16,348	1,790	LGA2011-v3
⌵	[Dual CPU] Intel Xeon E5-2695 v3 @ 2.30GHz	14	29,881	1,856	LGA2011-v3
⌵	Intel Xeon E5-2695 v4 @ 2.10GHz	18	19,480	1,876	FCLGA2011-3
⌵	[Dual CPU] Intel Xeon E5-2695 v4 @ 2.10GHz	18	35,277	1,915	FCLGA2011-3
⌵	Intel Xeon E5-2696 v2 @ 2.50GHz	12	14,061	1,702	LGA2011
⌵	[Dual CPU] Intel Xeon E5-2696 v2 @ 2.50GHz	12	23,339	1,677	LGA2011
⌵	Intel Xeon E5-2696 v3 @ 2.30GHz	18	22,296	2,110	LGA2011-v3
⌵	[Dual CPU] Intel Xeon E5-2696 v3 @ 2.30GHz	18	33,001	2,060	LGA2011-v3
⌵	Intel Xeon E5-2696 v4 @ 2.20GHz	22	24,813	2,144	FCLGA2011-3
⌵	[Dual CPU] Intel Xeon E5-2696 v4 @ 2.20GHz	22	41,412	2,129	FCLGA2011-3
⌵	Intel Xeon E5-2697 v2 @ 2.70GHz	12	14,298	1,794	FCLGA2011
⌵	[Dual CPU] Intel Xeon E5-2697 v2 @ 2.70GHz	12	22,941	1,721	FCLGA2011
⌵	Intel Xeon E5-2697 v3 @ 2.60GHz	14	18,711	1,987	LGA2011-v3
⌵	[Dual CPU] Intel Xeon E5-2697 v3 @ 2.60GHz	14	26,381	1,931	LGA2011-v3
⌵	Intel Xeon E5-2697 v4 @ 2.30GHz	18	21,058	2,004	FCLGA2011-3
⌵	[Dual CPU] Intel Xeon E5-2697 v4 @ 2.30GHz	18	38,140	2,105	FCLGA2011-3
⌵	Intel Xeon E5-2697A v4 @ 2.60GHz	16	21,368	2,073	FCLGA2011-3
⌵	[Dual CPU] Intel Xeon E5-2697A v4 @ 2.60GHz	16	34,145	2,160	FCLGA2011-3
⌵	Intel Xeon E5-2697R v4 @ 2.30GHz	18	20,843	2,007	FCLGA2011-3
⌵	Intel Xeon E5-2698 v3 @ 2.30GHz	16	18,960	1,927	LGA2011-v3
⌵	[Dual CPU] Intel Xeon E5-2698 v3 @ 2.30GHz	16	31,517	2,014	LGA2011-v3
⌵	Intel Xeon E5-2698 v4 @ 2.20GHz	20	23,617	2,186	FCLGA2011-3
⌵	[Dual CPU] Intel Xeon E5-2698 v4 @ 2.20GHz	20	39,207	2,092	FCLGA2011-3
⌵	Intel Xeon E5-2698B v3 @ 2.00GHz	16	16,287	1,666	LGA2011-v3
⌵	Intel Xeon E5-2698R v4 @ 2.20GHz	20	25,605	2,243	FCLGA2011-3
⌵	Intel Xeon E5-2699 v3 @ 2.30GHz	18	20,289	1,896	LGA2011-v3
⌵	[Dual CPU] Intel Xeon E5-2699 v3 @ 2.30GHz	18	34,222	1,957	LGA2011-v3
⌵	Intel Xeon E5-2699 v4 @ 2.20GHz	22	25,518	1,957	FCLGA2011-3
⌵	[Dual CPU] Intel Xeon E5-2699 v4 @ 2.20GHz	22	43,739	2,114	FCLGA2011-3
⌵	Intel Xeon E5-2699A v4 @ 2.40GHz	22	25,000	1,915	FCLGA2011-3
⌵	[Dual CPU] Intel Xeon E5-2699A v4 @ 2.40GHz	22	44,364	2,080	FCLGA2011-3
⌵	Intel Xeon E5-2699C v4 @ 2.20GHz	22	22,308	1,539	FCLGA2011-3
⌵	[Dual CPU] Intel Xeon E5-2699C v4 @ 2.20GHz	22	33,885	1,496	FCLGA2011-3
⌵	Intel Xeon E5-4603 @ 2.00GHz	4	3,391	953	LGA 2011
⌵	[Dual CPU] Intel Xeon E5-4603 @ 2.00GHz	4	6,690	995	LGA 2011
⌵	Intel Xeon E5-4607 v2 @ 2.60GHz	6	6,986	1,363	FCLGA2011
⌵	[Quad CPU] Intel Xeon E5-4607 v2 @ 2.60GHz	6	7,557	1,378	FCLGA2011
⌵	Intel Xeon E5-4610 @ 2.40GHz	6	6,460	1,401	FCLGA2011
⌵	[Quad CPU] Intel Xeon E5-4610 @ 2.40GHz	6	23,354	1,474	FCLGA2011
⌵	Intel Xeon E5-4610 v3 @ 1.70GHz	10	7,229	1,027	FCLGA2011-3
⌵	[Dual CPU] Intel Xeon E5-4610 v4 @ 1.80GHz	10	15,084	1,144	FCLGA2011-3
⌵	Intel Xeon E5-4617 @ 2.90GHz	6	6,298	1,552	LGA 2011

	CPU Name	Cores	CPU Mark	Thread Mark	Socket
--	----------	-------	----------	-------------	--------

 CPU Benchmarks ▼

⌵	[Dual CPU] Intel Xeon E5-4617 @ 2.90GHz	6	11,387	1,640	LGA 2011
⌵	Intel Xeon E5-4620 @ 2.20GHz	8	7,037	1,207	LGA 2011
⌵	[Dual CPU] Intel Xeon E5-4620 @ 2.20GHz	8	11,474	974	LGA 2011
⌵	Intel Xeon E5-4620 v2 @ 2.60GHz	8	9,590	1,569	FCLGA2011
⌵	[Quad CPU] Intel Xeon E5-4620 v2 @ 2.60GHz	8	17,849	1,512	FCLGA2011
⌵	[Dual CPU] Intel Xeon E5-4620 v2 @ 2.60GHz	8	16,940	1,568	FCLGA2011
⌵	Intel Xeon E5-4620 v3 @ 2.00GHz	10	10,525	1,486	FCLGA2011-3
⌵	Intel Xeon E5-4627 v2 @ 3.30GHz	8	9,320	1,786	FCLGA2011
⌵	[Quad CPU] Intel Xeon E5-4627 v2 @ 3.30GHz	8	32,381	2,013	FCLGA2011
⌵	[Dual CPU] Intel Xeon E5-4627 v2 @ 3.30GHz	8	15,898	1,972	FCLGA2011
⌵	Intel Xeon E5-4627 v3 @ 2.60GHz	10	11,344	1,749	FCLGA2011-3
⌵	[Dual CPU] Intel Xeon E5-4627 v3 @ 2.60GHz	10	20,294	1,722	FCLGA2011-3
⌵	Intel Xeon E5-4627 v4 @ 2.60GHz	10	12,969	2,030	FCLGA2011-3
⌵	[Dual CPU] Intel Xeon E5-4627 v4 @ 2.60GHz	10	22,336	1,951	FCLGA2011-3
⌵	Intel Xeon E5-4628L v4 @ 1.80GHz	14	12,461	1,327	FCLGA2011
⌵	Intel Xeon E5-4640 @ 2.40GHz	8	7,012	1,233	LGA2011
⌵	[Quad CPU] Intel Xeon E5-4640 @ 2.40GHz	8	21,374	1,392	LGA2011
⌵	[Dual CPU] Intel Xeon E5-4640 v2 @ 2.20GHz	10	19,028	1,373	LGA 2011
⌵	Intel Xeon E5-4640 v3 @ 1.90GHz	12	10,372	1,514	FCLGA2011-3
⌵	[Dual CPU] Intel Xeon E5-4640 v4 @ 2.10GHz	12	22,559	1,573	FCLGA2011-3
⌵	Intel Xeon E5-4648 v3 @ 1.70GHz	12	9,061	1,317	FCLGA2011-3
⌵	Intel Xeon E5-4650 @ 2.70GHz	8	8,630	1,476	LGA2011
⌵	[Quad CPU] Intel Xeon E5-4650 @ 2.70GHz	8	27,008	1,549	LGA2011
⌵	[Dual CPU] Intel Xeon E5-4650 @ 2.70GHz	8	13,713	1,430	LGA2011
⌵	Intel Xeon E5-4650 v2 @ 2.40GHz	10	11,064	1,501	FCLGA2011
⌵	[Quad CPU] Intel Xeon E5-4650 v2 @ 2.40GHz	10	32,150	1,563	FCLGA2011
⌵	Intel Xeon E5-4650 v3 @ 2.10GHz	12	10,838	1,384	FCLGA2011-3
⌵	Intel Xeon E5-4650 v4 @ 2.20GHz	14	15,621	1,477	FCLGA2011-3
⌵	[Quad CPU] Intel Xeon E5-4650 v4 @ 2.20GHz	14	41,126	1,628	FCLGA2011-3
⌵	[Dual CPU] Intel Xeon E5-4650 v4 @ 2.20GHz	14	25,851	1,630	FCLGA2011-3
⌵	Intel Xeon E5-4650L @ 2.60GHz	8	8,533	1,409	LGA 2011
⌵	[Quad CPU] Intel Xeon E5-4650L @ 2.60GHz	8	28,193	1,439	LGA 2011
⌵	Intel Xeon E5-4655 v3 @ 2.90GHz	6	9,377	1,817	FCLGA2011-3
⌵	Intel Xeon E5-4657L v2 @ 2.40GHz	12	11,613	1,483	FCLGA2011
⌵	[Quad CPU] Intel Xeon E5-4657L v2 @ 2.40GHz	12	36,266	1,554	FCLGA2011
⌵	[Dual CPU] Intel Xeon E5-4657L v2 @ 2.40GHz	12	21,548	1,291	FCLGA2011
⌵	Intel Xeon E5-4660 v3 @ 2.10GHz	14	14,256	1,558	FCLGA2011-3
⌵	Intel Xeon E5-4660 v4 @ 2.20GHz	16	15,375	1,805	FCLGA2011-3
⌵	[Quad CPU] Intel Xeon E5-4660 v4 @ 2.20GHz	16	54,621	1,786	FCLGA2011-3
⌵	[Dual CPU] Intel Xeon E5-4660 v4 @ 2.20GHz	16	24,421	1,575	FCLGA2011-3
⌵	Intel Xeon E5-4667 v3 @ 2.00GHz	16	15,397	1,461	FCLGA2011-3
⌵	Intel Xeon E5-4667 v4 @ 2.20GHz	18	20,319	1,757	FCLGA2011-3
⌵	[Quad CPU] Intel Xeon E5-4667 v4 @ 2.20GHz	18	53,402	1,584	FCLGA2011-3
⌵	Intel Xeon E5-4669 v3 @ 2.10GHz	18	17,430	1,474	FCLGA2011-3
⌵	[Quad CPU] Intel Xeon E5-4669 v3 @ 2.10GHz	18	46,715	1,478	FCLGA2011-3
⌵	[Dual CPU] Intel Xeon E5-4669 v3 @ 2.10GHz	18	31,474	1,626	FCLGA2011-3
⌵	Intel Xeon E5-4669 v4 @ 2.20GHz	22	11,523	1,366	FCLGA2011-3
⌵	Intel Xeon E5205 @ 1.86GHz	2	838	788	LGA771
⌵	Intel Xeon E5240 @ 3.00GHz	2	1,448	1,312	LGA771
⌵	Intel Xeon E5310 @ 1.60GHz	4	1,306	640	LGA771
⌵	[Dual CPU] Intel Xeon E5310 @ 1.60GHz	4	2,629	641	LGA771

	CPU Name	Cores	CPU Mark	Thread Mark	Socket
--	----------	-------	----------	-------------	--------

 CPU Benchmarks 

⌵	[Dual CPU] Intel Xeon E5320 @ 1.86GHz	4	2,911	762	LGA771
⌵	Intel Xeon E5335 @ 2.00GHz	4	1,549	817	LGA771
⌵	[Dual CPU] Intel Xeon E5335 @ 2.00GHz	4	3,069	815	LGA771
⌵	Intel Xeon E5345 @ 2.33GHz	4	1,868	954	LGA771
⌵	[Dual CPU] Intel Xeon E5345 @ 2.33GHz	4	3,458	946	LGA771
⌵	Intel Xeon E5405 @ 2.00GHz	4	1,718	877	LGA771
⌵	[Dual CPU] Intel Xeon E5405 @ 2.00GHz	4	3,402	875	LGA771
⌵	Intel Xeon E5410 @ 2.33GHz	4	2,007	1,023	LGA771
⌵	[Dual CPU] Intel Xeon E5410 @ 2.33GHz	4	3,845	1,015	LGA771
⌵	Intel Xeon E5420 @ 2.50GHz	4	2,022	1,060	LGA771
⌵	[Dual CPU] Intel Xeon E5420 @ 2.50GHz	4	4,099	1,087	LGA771
⌵	Intel Xeon E5430 @ 2.66GHz	4	2,233	1,158	LGA771
⌵	[Dual CPU] Intel Xeon E5430 @ 2.66GHz	4	4,270	1,162	LGA771
⌵	Intel Xeon E5440 @ 2.83GHz	4	2,374	1,228	LGA771
⌵	[Dual CPU] Intel Xeon E5440 @ 2.83GHz	4	4,440	1,241	LGA771
⌵	Intel Xeon E5450 @ 3.00GHz	4	2,575	1,284	LGA771
⌵	[Dual CPU] Intel Xeon E5450 @ 3.00GHz	4	4,677	1,287	LGA771
⌵	Intel Xeon E5462 @ 2.80GHz	4	2,146	1,148	LGA771
⌵	[Dual CPU] Intel Xeon E5462 @ 2.80GHz	4	4,519	1,241	LGA771
⌵	Intel Xeon E5472 @ 3.00GHz	4	2,286	1,211	LGA771
⌵	[Dual CPU] Intel Xeon E5472 @ 3.00GHz	4	4,765	1,326	LGA771
⌵	Intel Xeon E5502 @ 1.87GHz	2	837	799	LGA1366
⌵	[Dual CPU] Intel Xeon E5502 @ 1.87GHz	2	1,853	825	LGA1366
⌵	Intel Xeon E5503 @ 2.00GHz	2	804	845	LGA1366
⌵	[Dual CPU] Intel Xeon E5503 @ 2.00GHz	2	1,707	734	LGA1366
⌵	Intel Xeon E5504 @ 2.00GHz	4	1,519	825	LGA1366
⌵	[Dual CPU] Intel Xeon E5504 @ 2.00GHz	4	3,292	868	LGA1366
⌵	Intel Xeon E5506 @ 2.13GHz	4	1,944	928	LGA1366
⌵	[Dual CPU] Intel Xeon E5506 @ 2.13GHz	4	3,674	909	LGA1366
⌵	Intel Xeon E5507 @ 2.27GHz	4	1,928	997	LGA1366
⌵	[Dual CPU] Intel Xeon E5507 @ 2.27GHz	4	4,256	1,026	LGA1366
⌵	Intel Xeon E5520 @ 2.27GHz	4	2,519	1,050	LGA1366
⌵	[Dual CPU] Intel Xeon E5520 @ 2.27GHz	4	4,612	1,103	LGA1366
⌵	Intel Xeon E5530 @ 2.40GHz	4	2,680	1,149	LGA1366
⌵	[Dual CPU] Intel Xeon E5530 @ 2.40GHz	4	5,214	1,155	LGA1366
⌵	Intel Xeon E5540 @ 2.53GHz	4	2,783	1,203	LGA1366
⌵	[Dual CPU] Intel Xeon E5540 @ 2.53GHz	4	4,869	1,126	LGA1366
⌵	Intel Xeon E5603 @ 1.60GHz	4	1,935	712	LGA1366
⌵	[Dual CPU] Intel Xeon E5603 @ 1.60GHz	4	3,548	710	LGA1366
⌵	Intel Xeon E5606 @ 2.13GHz	4	2,365	942	LGA1366
⌵	[Dual CPU] Intel Xeon E5606 @ 2.13GHz	4	4,258	882	LGA1366
⌵	Intel Xeon E5607 @ 2.27GHz	4	2,686	1,002	LGA1366
⌵	[Dual CPU] Intel Xeon E5607 @ 2.27GHz	4	4,969	1,009	LGA1366
⌵	Intel Xeon E5620 @ 2.40GHz	4	3,509	1,087	LGA1366
⌵	[Dual CPU] Intel Xeon E5620 @ 2.40GHz	4	6,510	1,087	LGA1366
⌵	Intel Xeon E5630 @ 2.53GHz	4	3,754	1,183	LGA1366
⌵	[Dual CPU] Intel Xeon E5630 @ 2.53GHz	4	6,898	1,170	LGA1366
⌵	Intel Xeon E5640 @ 2.67GHz	4	3,702	1,157	LGA1366
⌵	[Dual CPU] Intel Xeon E5640 @ 2.67GHz	4	7,455	1,252	LGA1366
⌵	Intel Xeon E5645 @ 2.40GHz	6	5,046	1,156	LGA1366
⌵	[Dual CPU] Intel Xeon E5645 @ 2.40GHz	6	9,113	1,173	LGA1366

	CPU Name	Cores	CPU Mark	Thread Mark	Socket
--	----------	-------	----------	-------------	--------

 CPU Benchmarks ▼

⌵	[Dual CPU] Intel Xeon E5649 @ 2.53GHz	6	9,447	1,206	LGA1366
⌵	Intel Xeon E7- 2830 @ 2.13GHz	4	2,027	559	LGA1567
⌵	[Dual CPU] Intel Xeon E7- 4807 @ 1.87GHz	6	6,223	721	LGA1567
⌵	[Quad CPU] Intel Xeon E7- 4850 @ 2.00GHz	10	21,385	931	LGA1567
⌵	[Dual CPU] Intel Xeon E7- 4850 @ 2.00GHz	10	12,053	923	LGA1567
⌵	[Quad CPU] Intel Xeon E7- 4860 @ 2.27GHz	10	20,367	1,092	LGA1567
⌵	[Quad CPU] Intel Xeon E7- 4870 @ 2.40GHz	10	24,338	1,104	LGA1567
⌵	[Dual CPU] Intel Xeon E7- 4870 @ 2.40GHz	10	11,939	1,054	LGA1567
⌵	[Quad CPU] Intel Xeon E7- 8837 @ 2.67GHz	8	17,333	1,011	LGA1567
⌵	[Quad CPU] Intel Xeon E7- 8870 @ 2.40GHz	10	24,434	1,124	LGA1567
⌵	[Quad CPU] Intel Xeon E7-4830 @ 2.13GHz	8	19,981	1,012	LGA1567
⌵	[Quad CPU] Intel Xeon E7-4880 v2 @ 2.50GHz	15	39,311	1,610	LGA 2011
⌵	[Quad CPU] Intel Xeon E7-4890 v2 @ 2.80GHz	15	45,066	1,798	LGA 2011-1
⌵	[Dual CPU] Intel Xeon E7-4890 v2 @ 2.80GHz	15	25,055	1,790	LGA 2011-1
⌵	[Quad CPU] Intel Xeon E7-8857 v2 @ 3.00GHz	12	36,304	1,935	FCLGA2011
⌵	[3-Way CPU] Intel Xeon E7-8860 v4 @ 2.20GHz	18	22,737	757	FCLGA2011
⌵	[Quad CPU] Intel Xeon E7-8867 v3 @ 2.50GHz	16	46,001	1,730	FCLGA2011
⌵	[Dual CPU] Intel Xeon E7-8880 v2 @ 2.50GHz	15	25,966	1,316	LGA 2011-1
⌵	Intel Xeon E7-8880 v3 @ 2.30GHz	18	18,244	1,612	LGA2011-1
⌵	[Quad CPU] Intel Xeon E7-8880 v3 @ 2.30GHz	18	50,157	1,574	LGA2011-1
⌵	[Dual CPU] Intel Xeon E7-8880 v3 @ 2.30GHz	18	34,583	1,787	LGA2011-1
⌵	[Quad CPU] Intel Xeon E7-8880 v4 @ 2.20GHz	22	54,509	1,721	FCLGA2011
⌵	[Dual CPU] Intel Xeon E7-8880 v4 @ 2.20GHz	22	37,875	1,647	FCLGA2011
⌵	[Quad CPU] Intel Xeon E7-8890 v3 @ 2.50GHz	18	51,476	1,634	LGA2011-1
⌵	[Quad CPU] Intel Xeon E7-8890 v4 @ 2.20GHz	24	69,143	2,175	LGA2011-v3
⌵	Intel Xeon E7-8891 v3 @ 2.80GHz	10	21,615	1,715	LGA2011-v3
⌵	[Quad CPU] Intel Xeon E7-8891 v4 @ 2.80GHz	10	47,104	2,130	FCLGA2011
⌵	[Quad CPU] Intel Xeon E7-8893 v4 @ 3.20GHz	4	28,424	2,270	FCLGA2011
⌵	[Quad CPU] Intel Xeon E7-8894 v4 @ 2.40GHz	24	60,496	1,858	FCLGA2011
⌵	[Quad CPU] Intel Xeon E7-8895 v2 @ 2.80GHz	15	57,307	2,010	FCLGA2011
⌵	Intel Xeon E7320 @ 2.13GHz	4	1,469	776	604
⌵	[Quad CPU] Intel Xeon E7320 @ 2.13GHz	4	5,286	811	604
⌵	[Quad CPU] Intel Xeon E7330 @ 2.40GHz	4	6,792	933	PGA604, PPGA604
⌵	[Quad CPU] Intel Xeon E7340 @ 2.40GHz	4	6,544	960	PGA604
⌵	[Quad CPU] Intel Xeon E7450 @ 2.40GHz	6	9,932	1,018	PGA604
⌵	[Quad CPU] Intel Xeon E7530 @ 1.87GHz	6	7,231	887	FCLGA1567
⌵	[Quad CPU] Intel Xeon E7540 @ 2.00GHz	6	9,409	911	FCLGA1567
⌵	Intel Xeon Gold 5115 @ 2.40GHz	10	14,677	1,857	FCLGA3647
⌵	[Dual CPU] Intel Xeon Gold 5115 @ 2.40GHz	10	24,383	1,851	FCLGA3647
⌵	Intel Xeon Gold 5117 @ 2.00GHz	14	15,816	1,531	Unknown
⌵	[Dual CPU] Intel Xeon Gold 5117 @ 2.00GHz	14	26,794	1,499	Unknown
⌵	Intel Xeon Gold 5118 @ 2.30GHz	12	16,652	1,803	FCLGA3647
⌵	[Dual CPU] Intel Xeon Gold 5118 @ 2.30GHz	12	25,557	1,723	FCLGA3647
⌵	Intel Xeon Gold 5120 @ 2.20GHz	14	17,686	1,847	FCLGA3647
⌵	[Dual CPU] Intel Xeon Gold 5120 @ 2.20GHz	14	29,566	1,730	FCLGA3647
⌵	Intel Xeon Gold 5120T @ 2.20GHz	14	18,127	1,849	FCLGA3647
⌵	Intel Xeon Gold 5122 @ 3.60GHz	4	8,843	2,149	FCLGA3647
⌵	[Dual CPU] Intel Xeon Gold 5122 @ 3.60GHz	4	16,396	2,206	FCLGA3647
⌵	Intel Xeon Gold 5215 @ 2.50GHz	10	15,624	1,835	FCLGA3647
⌵	[Dual CPU] Intel Xeon Gold 5215 @ 2.50GHz	10	22,066	1,953	FCLGA3647
⌵	Intel Xeon Gold 5217 @ 3.00GHz	8	15,429	2,173	FCLGA3647

	CPU Name	Cores	CPU Mark	Thread Mark	Socket
--	----------	-------	----------	-------------	--------

 CPU Benchmarks ▼

⌵	Intel Xeon Gold 5218 @ 2.30GHz	16	21,986	2,237	FCLGA3647
⌵	[Quad CPU] Intel Xeon Gold 5218 @ 2.30GHz	16	54,123	2,273	FCLGA3647
⌵	[Dual CPU] Intel Xeon Gold 5218 @ 2.30GHz	16	34,232	2,131	FCLGA3647
⌵	[Dual CPU] Intel Xeon Gold 5218N @ 2.30GHz	16	41,082	1,785	FCLGA3647
⌵	Intel Xeon Gold 5218R @ 2.10GHz	20	24,742	2,234	FCLGA3647
⌵	[Dual CPU] Intel Xeon Gold 5218R @ 2.10GHz	20	41,071	2,195	FCLGA3647
⌵	Intel Xeon Gold 5218T @ 2.10GHz	16	21,433	2,282	Unknown
⌵	[Dual CPU] Intel Xeon Gold 5218T @ 2.10GHz	16	35,036	2,014	Unknown
⌵	Intel Xeon Gold 5220 @ 2.20GHz	18	24,154	2,266	FCLGA3647
⌵	[Dual CPU] Intel Xeon Gold 5220 @ 2.20GHz	18	41,925	2,211	FCLGA3647
⌵	Intel Xeon Gold 5220R @ 2.20GHz	24	33,370	2,399	FCLGA3647
⌵	[Dual CPU] Intel Xeon Gold 5220R @ 2.20GHz	24	55,131	2,338	FCLGA3647
⌵	Intel Xeon Gold 5222 @ 3.80GHz	4	9,489	2,347	FCLGA3647
⌵	[Dual CPU] Intel Xeon Gold 5222 @ 3.80GHz	4	17,470	2,306	FCLGA3647
⌵	Intel Xeon Gold 5315Y @ 3.20GHz	8	20,820	2,480	FCLGA4189
⌵	[Dual CPU] Intel Xeon Gold 5315Y @ 3.20GHz	8	36,428	2,471	FCLGA4189
⌵	Intel Xeon Gold 5317 @ 3.00GHz	12	27,387	2,361	FCLGA4189
⌵	[Dual CPU] Intel Xeon Gold 5317 @ 3.00GHz	12	40,249	2,334	FCLGA4189
⌵	Intel Xeon Gold 5318Y @ 2.10GHz	24	33,283	2,083	FCLGA4189
⌵	[Dual CPU] Intel Xeon Gold 5318Y @ 2.10GHz	24	59,185	2,106	FCLGA4189
⌵	Intel Xeon Gold 5320 @ 2.20GHz	26	37,558	1,826	FCLGA4189
⌵	[Dual CPU] Intel Xeon Gold 5320 @ 2.20GHz	26	65,892	2,152	FCLGA4189
⌵	Intel Xeon Gold 5412U	24	52,942	3,140	FCLGA4677
⌵	Intel Xeon Gold 5415+	8	25,012	3,219	FCLGA4677
⌵	[Dual CPU] Intel Xeon Gold 5415+	8	44,535	3,232	FCLGA4677
⌵	Intel Xeon Gold 5416S	16	36,400	3,050	FCLGA4677
⌵	[Dual CPU] Intel Xeon Gold 5416S	16	63,499	3,310	FCLGA4677
⌵	Intel Xeon Gold 5418Y	24	44,487	1,961	FCLGA4677
⌵	[Dual CPU] Intel Xeon Gold 5418Y	24	82,949	3,106	FCLGA4677
⌵	Intel Xeon Gold 5420+	28	57,593	3,418	FCLGA4677
⌵	[Dual CPU] Intel Xeon Gold 5420+	28	92,138	3,268	FCLGA4677
⌵	Intel Xeon Gold 5512U	28	59,877	3,077	FCLGA4677
⌵	Intel Xeon Gold 6122 @ 1.80GHz	20	23,781	2,157	FCLGA3647
⌵	[Dual CPU] Intel Xeon Gold 6122 @ 1.80GHz	20	40,707	2,202	FCLGA3647
⌵	Intel Xeon Gold 6126 @ 2.60GHz	12	18,441	2,067	FCLGA3647
⌵	[Dual CPU] Intel Xeon Gold 6126 @ 2.60GHz	12	30,397	2,109	FCLGA3647
⌵	Intel Xeon Gold 6128 @ 3.40GHz	6	13,229	2,098	FCLGA3647
⌵	[Dual CPU] Intel Xeon Gold 6128 @ 3.40GHz	6	22,309	2,149	FCLGA3647
⌵	Intel Xeon Gold 6130 @ 2.10GHz	16	20,411	2,067	FCLGA3647
⌵	[Dual CPU] Intel Xeon Gold 6130 @ 2.10GHz	16	33,586	1,939	FCLGA3647
⌵	[Dual CPU] Intel Xeon Gold 6130H @ 2.10GHz	16	35,440	2,229	FCLGA3647
⌵	Intel Xeon Gold 6130T @ 2.10GHz	16	21,804	1,698	FCLGA3647
⌵	Intel Xeon Gold 6132 @ 2.60GHz	14	21,947	2,131	FCLGA3647
⌵	[Dual CPU] Intel Xeon Gold 6132 @ 2.60GHz	14	34,657	2,188	FCLGA3647
⌵	Intel Xeon Gold 6134 @ 3.20GHz	8	16,621	2,225	FCLGA3647
⌵	[Quad CPU] Intel Xeon Gold 6134 @ 3.20GHz	8	40,698	2,221	FCLGA3647
⌵	[Dual CPU] Intel Xeon Gold 6134 @ 3.20GHz	8	28,538	2,202	FCLGA3647
⌵	Intel Xeon Gold 6136 @ 3.00GHz	12	20,796	2,207	FCLGA3647
⌵	[Quad CPU] Intel Xeon Gold 6136 @ 3.00GHz	12	61,131	1,940	FCLGA3647
⌵	[Dual CPU] Intel Xeon Gold 6136 @ 3.00GHz	12	36,105	2,171	FCLGA3647
⌵	Intel Xeon Gold 6137 @ 3.90GHz	16	19,365	2,499	FCLGA-3647

	CPU Name	Cores	CPU Mark	Thread Mark	Socket
--	----------	-------	----------	-------------	--------

 CPU Benchmarks ▼

⌵	[Quad CPU] Intel Xeon Gold 6138 @ 2.00GHz	20	67,444	2,190	FCLGA3647
⌵	[Dual CPU] Intel Xeon Gold 6138 @ 2.00GHz	20	42,956	2,091	FCLGA3647
⌵	Intel Xeon Gold 6138T @ 2.00GHz	20	20,649	2,087	FCLGA3647
⌵	[Dual CPU] Intel Xeon Gold 6138T @ 2.00GHz	20	40,064	1,620	FCLGA3647
⌵	[Dual CPU] Intel Xeon Gold 6139 @ 2.30GHz	18	40,210	1,954	LGA 3647
⌵	Intel Xeon Gold 6140 @ 2.30GHz	18	24,445	2,109	FCLGA3647
⌵	[Dual CPU] Intel Xeon Gold 6140 @ 2.30GHz	18	40,145	2,118	FCLGA3647
⌵	Intel Xeon Gold 6142 @ 2.60GHz	16	24,938	2,133	FCLGA3647
⌵	[Dual CPU] Intel Xeon Gold 6142 @ 2.60GHz	16	36,651	2,087	FCLGA3647
⌵	Intel Xeon Gold 6143 @ 2.80GHz	16	24,786	2,248	FCLGA3647
⌵	[Dual CPU] Intel Xeon Gold 6143 @ 2.80GHz	16	46,473	2,392	FCLGA3647
⌵	Intel Xeon Gold 6144 @ 3.50GHz	8	19,993	2,509	FCLGA3647
⌵	[Dual CPU] Intel Xeon Gold 6144 @ 3.50GHz	8	29,954	2,466	FCLGA3647
⌵	Intel Xeon Gold 6146 @ 3.20GHz	12	23,296	2,309	FCLGA3647
⌵	[Dual CPU] Intel Xeon Gold 6146 @ 3.20GHz	12	38,208	2,340	FCLGA3647
⌵	Intel Xeon Gold 6148 @ 2.40GHz	20	28,999	2,156	FCLGA3647
⌵	[Dual CPU] Intel Xeon Gold 6148 @ 2.40GHz	20	46,729	2,110	FCLGA3647
⌵	[Dual CPU] Intel Xeon Gold 6149 @ 3.10GHz	16	37,551	2,057	FCLGA3647
⌵	Intel Xeon Gold 6150 @ 2.70GHz	18	27,337	2,144	FCLGA3647
⌵	[Quad CPU] Intel Xeon Gold 6150 @ 2.70GHz	18	64,115	1,921	FCLGA3647
⌵	[Dual CPU] Intel Xeon Gold 6150 @ 2.70GHz	18	47,205	2,118	FCLGA3647
⌵	Intel Xeon Gold 6152 @ 2.10GHz	22	24,680	2,085	FCLGA3647
⌵	[Dual CPU] Intel Xeon Gold 6152 @ 2.10GHz	22	46,151	2,048	FCLGA3647
⌵	Intel Xeon Gold 6154 @ 3.00GHz	18	28,632	2,239	FCLGA3647
⌵	[Dual CPU] Intel Xeon Gold 6154 @ 3.00GHz	18	49,715	2,190	FCLGA3647
⌵	Intel Xeon Gold 6208U @ 2.90GHz	16	27,085	2,265	FCLGA3647
⌵	Intel Xeon Gold 6210U @ 2.50GHz	20	28,915	2,203	FCLGA3647
⌵	Intel Xeon Gold 6212U @ 2.40GHz	24	27,470	2,013	FCLGA3647
⌵	Intel Xeon Gold 6226 @ 2.70GHz	12	20,429	2,064	FCLGA3647
⌵	[Quad CPU] Intel Xeon Gold 6226 @ 2.70GHz	12	64,957	2,260	FCLGA3647
⌵	[Dual CPU] Intel Xeon Gold 6226 @ 2.70GHz	12	32,062	2,203	FCLGA3647
⌵	Intel Xeon Gold 6226R @ 2.90GHz	16	26,297	2,271	FCLGA3647
⌵	[Dual CPU] Intel Xeon Gold 6226R @ 2.90GHz	16	39,575	2,126	FCLGA3647
⌵	Intel Xeon Gold 6230 @ 2.10GHz	20	27,069	2,269	FCLGA3647
⌵	[Dual CPU] Intel Xeon Gold 6230 @ 2.10GHz	20	44,839	2,120	FCLGA3647
⌵	Intel Xeon Gold 6230R @ 2.10GHz	26	33,724	2,236	FCLGA3647
⌵	[Dual CPU] Intel Xeon Gold 6230R @ 2.10GHz	26	53,453	2,237	FCLGA3647
⌵	Intel Xeon Gold 6234 @ 3.30GHz	8	17,752	2,393	FCLGA3647
⌵	[Dual CPU] Intel Xeon Gold 6234 @ 3.30GHz	8	28,888	2,402	FCLGA3647
⌵	Intel Xeon Gold 6238 @ 2.10GHz	22	28,668	1,878	FCLGA3647
⌵	Intel Xeon Gold 6238R @ 2.20GHz	28	37,511	2,362	FCLGA3647
⌵	[Dual CPU] Intel Xeon Gold 6238R @ 2.20GHz	28	57,049	2,152	FCLGA3647
⌵	Intel Xeon Gold 6240 @ 2.60GHz	18	28,369	1,990	FCLGA3647
⌵	[Dual CPU] Intel Xeon Gold 6240 @ 2.60GHz	18	50,158	2,270	FCLGA3647
⌵	Intel Xeon Gold 6240R @ 2.40GHz	24	33,353	2,312	FCLGA3647
⌵	[Dual CPU] Intel Xeon Gold 6240R @ 2.40GHz	24	55,974	2,358	FCLGA3647
⌵	Intel Xeon Gold 6242 @ 2.80GHz	16	26,288	2,196	FCLGA3647
⌵	[Dual CPU] Intel Xeon Gold 6242 @ 2.80GHz	16	40,853	2,184	FCLGA3647
⌵	Intel Xeon Gold 6242R @ 3.10GHz	20	34,963	2,424	FCLGA3647
⌵	[Dual CPU] Intel Xeon Gold 6242R @ 3.10GHz	20	53,595	2,380	FCLGA3647
⌵	Intel Xeon Gold 6244 @ 3.60GHz	8	18,980	2,546	FCLGA3647

	CPU Name	Cores	CPU Mark	Thread Mark	Socket
--	----------	-------	----------	-------------	--------

 CPU Benchmarks

▼

⌵	Intel Xeon Gold 6246 @ 3.30GHz	12	24,829	2,468	FCLGA3647
⌵	[Dual CPU] Intel Xeon Gold 6246 @ 3.30GHz	12	42,206	2,490	FCLGA3647
⌵	Intel Xeon Gold 6246R @ 3.40GHz	16	30,468	2,341	FCLGA3647
⌵	[Dual CPU] Intel Xeon Gold 6246R @ 3.40GHz	16	48,396	2,402	FCLGA3647
⌵	Intel Xeon Gold 6248 @ 2.50GHz	20	29,504	2,291	FCLGA3647
⌵	[Dual CPU] Intel Xeon Gold 6248 @ 2.50GHz	20	33,619	1,931	FCLGA3647
⌵	Intel Xeon Gold 6248R @ 3.00GHz	24	35,626	2,286	FCLGA3647
⌵	[Dual CPU] Intel Xeon Gold 6248R @ 3.00GHz	24	61,312	2,343	FCLGA3647
⌵	Intel Xeon Gold 6250 @ 3.90GHz	8	20,915	2,703	FCLGA3647
⌵	[Dual CPU] Intel Xeon Gold 6250 @ 3.90GHz	8	35,164	2,705	FCLGA3647
⌵	Intel Xeon Gold 6252 @ 2.10GHz	24	27,148	1,883	FCLGA3647
⌵	[Dual CPU] Intel Xeon Gold 6252 @ 2.10GHz	24	49,891	2,255	FCLGA3647
⌵	[Dual CPU] Intel Xeon Gold 6252N @ 2.30GHz	24	49,269	1,942	FCLGA3647
⌵	Intel Xeon Gold 6253CL @ 3.10GHz	18	28,549	2,311	FCLGA3647
⌵	[Dual CPU] Intel Xeon Gold 6253CL @ 3.10GHz	18	49,872	2,401	FCLGA3647
⌵	Intel Xeon Gold 6254 @ 3.10GHz	18	30,381	2,376	FCLGA3647
⌵	[Dual CPU] Intel Xeon Gold 6254 @ 3.10GHz	18	53,981	2,338	FCLGA3647
⌵	[Quad CPU] Intel Xeon Gold 6256 @ 3.60GHz	12	76,542	2,681	FCLGA3647
⌵	[Dual CPU] Intel Xeon Gold 6256 @ 3.60GHz	12	46,766	2,634	FCLGA3647
⌵	[Dual CPU] Intel Xeon Gold 6258R @ 2.70GHz	28	63,984	2,346	FCLGA3647
⌵	Intel Xeon Gold 6262 @ 1.90GHz	24	21,823	1,701	Unknown
⌵	[Dual CPU] Intel Xeon Gold 6262 @ 1.90GHz	24	47,512	1,805	Unknown
⌵	Intel Xeon Gold 6262V @ 1.90GHz	3	3,155	1,486	FCLGA3647
⌵	[Dual CPU] Intel Xeon Gold 6266C @ 3.00GHz	22	51,998	1,970	FCLGA3647
⌵	Intel Xeon Gold 6268CL @ 2.80GHz	24	36,878	2,310	FCLGA3647
⌵	[Dual CPU] Intel Xeon Gold 6268CL @ 2.80GHz	24	60,687	2,353	FCLGA3647
⌵	Intel Xeon Gold 6278C @ 2.60GHz	26	32,835	2,019	FCLGA3647
⌵	Intel Xeon Gold 6312U @ 2.40GHz	24	42,124	2,344	FCLGA4189
⌵	Intel Xeon Gold 6314U @ 2.30GHz	32	48,013	2,217	FCLGA4189
⌵	Intel Xeon Gold 6326 @ 2.90GHz	16	35,224	2,338	FCLGA4189
⌵	[Dual CPU] Intel Xeon Gold 6326 @ 2.90GHz	16	53,888	2,354	FCLGA4189
⌵	Intel Xeon Gold 6330 @ 2.00GHz	28	43,056	2,034	FCLGA4189
⌵	[Dual CPU] Intel Xeon Gold 6330 @ 2.00GHz	28	62,066	1,790	FCLGA4189
⌵	Intel Xeon Gold 6330N @ 2.20GHz	28	36,360	2,322	FCLGA4189
⌵	Intel Xeon Gold 6334 @ 3.60GHz	8	21,521	2,545	FCLGA4189
⌵	[Dual CPU] Intel Xeon Gold 6334 @ 3.60GHz	8	34,757	2,516	FCLGA4189
⌵	Intel Xeon Gold 6336Y @ 2.40GHz	24	45,517	2,522	FCLGA4189
⌵	[Dual CPU] Intel Xeon Gold 6336Y @ 2.40GHz	24	71,984	2,534	FCLGA4189
⌵	Intel Xeon Gold 6338 @ 2.00GHz	32	33,814	2,206	FCLGA4189
⌵	[Dual CPU] Intel Xeon Gold 6338 @ 2.00GHz	32	68,563	2,185	FCLGA4189
⌵	Intel Xeon Gold 6338N @ 2.20GHz	32	46,443	2,165	FCLGA4189
⌵	[Dual CPU] Intel Xeon Gold 6338N @ 2.20GHz	32	65,860	1,955	FCLGA4189
⌵	Intel Xeon Gold 6342 @ 2.80GHz	24	47,320	2,431	FCLGA4189
⌵	[Dual CPU] Intel Xeon Gold 6342 @ 2.80GHz	24	74,003	2,376	FCLGA4189
⌵	Intel Xeon Gold 6346 @ 3.10GHz	16	37,665	2,483	FCLGA4189
⌵	[Dual CPU] Intel Xeon Gold 6346 @ 3.10GHz	16	55,450	2,458	FCLGA4189
⌵	Intel Xeon Gold 6348 @ 2.60GHz	28	52,276	2,459	FCLGA4189
⌵	[Dual CPU] Intel Xeon Gold 6348 @ 2.60GHz	28	75,906	2,354	FCLGA4189
⌵	Intel Xeon Gold 6354 @ 3.00GHz	18	41,445	2,450	FCLGA4189
⌵	[Dual CPU] Intel Xeon Gold 6354 @ 3.00GHz	18	65,313	2,521	FCLGA4189
⌵	Intel Xeon Gold 6414U	32	57,200	2,610	FCLGA4677

	CPU Name	Cores	CPU Mark	Thread Mark	Socket
--	----------	-------	----------	-------------	--------

 CPU Benchmarks 

⌵	[Dual CPU] Intel Xeon Gold 6418H	24	84,526	2,901	FCLGA4677
⌵	Intel Xeon Gold 6421N	32	58,797	2,978	FCLGA4677
⌵	Intel Xeon Gold 6423N	28	57,434	2,998	FCLGA4677
⌵	Intel Xeon Gold 6426Y	16	41,625	3,035	FCLGA4677
⌵	[Dual CPU] Intel Xeon Gold 6426Y	16	69,543	3,128	FCLGA4677
⌵	[Dual CPU] Intel Xeon Gold 6430	32	84,745	2,622	Unknown
⌵	Intel Xeon Gold 6434	8	24,836	2,759	FCLGA4677
⌵	Intel Xeon Gold 6438N	32	52,789	2,315	FCLGA4677
⌵	[Dual CPU] Intel Xeon Gold 6438Y+	32	93,306	3,273	FCLGA4677
⌵	[Dual CPU] Intel Xeon Gold 6442Y	24	93,176	3,162	FCLGA4677
⌵	[Dual CPU] Intel Xeon Gold 6444Y	16	82,257	3,326	FCLGA4677
⌵	Intel Xeon Gold 6448Y	32	60,449	2,686	FCLGA4677
⌵	[Dual CPU] Intel Xeon Gold 6448Y	32	106,832	3,391	FCLGA4677
⌵	[Dual CPU] Intel Xeon Gold 6454S	32	85,725	2,355	FCLGA4677
⌵	Intel Xeon Gold 6526Y	16	46,025	3,242	FCLGA4677
⌵	[Dual CPU] Intel Xeon Gold 6526Y	16	72,849	3,207	FCLGA4677
⌵	Intel Xeon Gold 6530	32	65,533	3,330	FCLGA4677
⌵	Intel Xeon Gold 6538N	32	44,895	1,725	FCLGA4677
⌵	[Dual CPU] Intel Xeon Gold 6548Y+	32	75,088	2,044	FCLGA4677
⌵	Intel Xeon L3110 @ 3.00GHz	2	1,338	1,279	LGA775
⌵	Intel Xeon L3360 @ 2.83GHz	4	2,356	1,217	LGA775
⌵	Intel Xeon L3406 @ 2.27GHz	2	928	647	LGA1156
⌵	Intel Xeon L3426 @ 1.87GHz	4	2,529	1,217	LGA1156
⌵	Intel Xeon L5240 @ 3.00GHz	2	1,337	1,299	LGA771
⌵	Intel Xeon L5310 @ 1.60GHz	4	1,385	662	LGA771
⌵	Intel Xeon L5320 @ 1.86GHz	4	1,118	281	LGA771
⌵	Intel Xeon L5335 @ 2.00GHz	4	1,678	827	LGA771
⌵	Intel Xeon L5408 @ 2.13GHz	4	1,769	936	LGA771
⌵	Intel Xeon L5410 @ 2.33GHz	4	1,921	1,029	LGA771
⌵	[Dual CPU] Intel Xeon L5410 @ 2.33GHz	4	3,974	1,009	LGA771
⌵	Intel Xeon L5420 @ 2.50GHz	4	2,140	1,101	LGA771
⌵	[Dual CPU] Intel Xeon L5420 @ 2.50GHz	4	4,221	1,100	LGA771
⌵	Intel Xeon L5430 @ 2.66GHz	4	2,260	1,154	LGA771
⌵	[Dual CPU] Intel Xeon L5430 @ 2.66GHz	4	4,269	1,131	LGA771
⌵	[Dual CPU] Intel Xeon L5506 @ 2.13GHz	4	4,019	967	LGA1366
⌵	Intel Xeon L5520 @ 2.27GHz	4	2,274	1,001	LGA1366
⌵	[Dual CPU] Intel Xeon L5520 @ 2.27GHz	4	4,561	969	LGA1366
⌵	Intel Xeon L5530 @ 2.40GHz	4	2,522	1,169	LGA1366
⌵	Intel Xeon L5609 @ 1.87GHz	4	3,298	1,160	LGA1366
⌵	Intel Xeon L5630 @ 2.13GHz	4	3,018	1,033	LGA1366
⌵	[Dual CPU] Intel Xeon L5630 @ 2.13GHz	4	5,206	960	LGA1366
⌵	Intel Xeon L5638 @ 2.00GHz	6	3,707	862	LGA1366
⌵	[Dual CPU] Intel Xeon L5638 @ 2.00GHz	6	7,217	944	LGA1366
⌵	Intel Xeon L5639 @ 2.13GHz	6	4,419	1,102	LGA1366
⌵	[Dual CPU] Intel Xeon L5639 @ 2.13GHz	6	5,768	1,010	LGA1366
⌵	Intel Xeon L5640 @ 2.27GHz	6	4,606	1,132	LGA1366
⌵	[Dual CPU] Intel Xeon L5640 @ 2.27GHz	6	8,489	1,151	LGA1366
⌵	Intel Xeon L7455 @ 2.13GHz	6	2,494	601	PGA604
⌵	Intel Xeon Max 9480	56	87,420	2,926	FCLGA4677
⌵	Intel Xeon MV 3.20GHz	2	582	378	mPGA604
⌵	Intel Xeon Phi 7210 @ 1.30GHz	64	7,306	460	SVLCLGA3647

	CPU Name	Cores	CPU Mark	Thread Mark	Socket
--	----------	-------	----------	-------------	--------

 CPU Benchmarks ▼

⌵	Intel Xeon Platinum 8124M @ 3.00GHz	18	27,336	2,091	FCLGA3647
⌵	[Dual CPU] Intel Xeon Platinum 8124M @ 3.00GHz	18	48,775	2,019	FCLGA3647
⌵	Intel Xeon Platinum 8151 @ 3.40GHz	2	5,669	2,364	Unknown
⌵	[Dual CPU] Intel Xeon Platinum 8153 @ 2.00GHz	16	30,722	1,643	FCLGA3647
⌵	[Dual CPU] Intel Xeon Platinum 8156 @ 3.60GHz	4	16,852	2,245	FCLGA3647
⌵	Intel Xeon Platinum 8160 @ 2.10GHz	24	28,825	2,077	FCLGA3647
⌵	[Quad CPU] Intel Xeon Platinum 8160 @ 2.10GHz	24	72,905	2,379	FCLGA3647
⌵	[Dual CPU] Intel Xeon Platinum 8160 @ 2.10GHz	24	49,282	2,037	FCLGA3647
⌵	[Dual CPU] Intel Xeon Platinum 8160M @ 2.10GHz	24	53,398	2,217	FCLGA3647
⌵	Intel Xeon Platinum 8167M @ 2.00GHz	26	25,396	1,455	FCLGA3647
⌵	Intel Xeon Platinum 8168 @ 2.70GHz	24	32,811	2,096	FCLGA3647
⌵	[Dual CPU] Intel Xeon Platinum 8168 @ 2.70GHz	24	55,063	2,132	FCLGA3647
⌵	Intel Xeon Platinum 8171M @ 2.60GHz	26	30,632	2,222	FCLGA3647
⌵	[Dual CPU] Intel Xeon Platinum 8171M @ 2.60GHz	26	57,780	2,109	FCLGA3647
⌵	Intel Xeon Platinum 8173M @ 2.00GHz	28	31,837	2,143	FCLGA3647
⌵	[Dual CPU] Intel Xeon Platinum 8173M @ 2.00GHz	28	54,073	1,989	FCLGA3647
⌵	Intel Xeon Platinum 8175M @ 2.50GHz	24	26,659	1,903	FCLGA3647
⌵	Intel Xeon Platinum 8176 @ 2.10GHz	28	23,179	2,048	FCLGA3647
⌵	[Dual CPU] Intel Xeon Platinum 8176 @ 2.10GHz	28	53,835	2,040	FCLGA3647
⌵	[Quad CPU] Intel Xeon Platinum 8176M @ 2.10GHz	28	88,102	2,379	FCLGA3647
⌵	Intel Xeon Platinum 8180 @ 2.50GHz	28	38,259	2,142	FCLGA3647
⌵	[Dual CPU] Intel Xeon Platinum 8180 @ 2.50GHz	28	59,385	2,133	FCLGA3647
⌵	[Dual CPU] Intel Xeon Platinum 8180M @ 2.50GHz	28	51,519	2,175	FCLGA3647
⌵	[Dual CPU] Intel Xeon Platinum 8252C @ 3.80GHz	12	48,676	2,683	Unknown
⌵	[Dual CPU] Intel Xeon Platinum 8253 @ 2.20GHz	16	30,507	1,754	FCLGA3647
⌵	[Dual CPU] Intel Xeon Platinum 8256 @ 3.80GHz	4	16,787	2,336	FCLGA3647
⌵	Intel Xeon Platinum 8259CL @ 2.50GHz	24	31,142	1,955	LGA 3647
⌵	[Dual CPU] Intel Xeon Platinum 8259CL @ 2.50GHz	24	54,849	2,042	LGA 3647
⌵	Intel Xeon Platinum 8260 @ 2.40GHz	24	30,347	2,239	FCLGA3647
⌵	[Quad CPU] Intel Xeon Platinum 8260 @ 2.40GHz	24	83,793	2,297	FCLGA3647
⌵	[Dual CPU] Intel Xeon Platinum 8260 @ 2.40GHz	24	52,066	2,065	FCLGA3647
⌵	Intel Xeon Platinum 8260M @ 2.30GHz	24	33,970	2,315	LGA3647
⌵	[Dual CPU] Intel Xeon Platinum 8260M @ 2.30GHz	24	55,297	2,472	LGA3647
⌵	Intel Xeon Platinum 8268 @ 2.90GHz	24	34,483	2,255	FCLGA3647
⌵	[Dual CPU] Intel Xeon Platinum 8268 @ 2.90GHz	24	62,130	2,347	FCLGA3647
⌵	Intel Xeon Platinum 8270 @ 2.70GHz	26	29,986	2,325	FCLGA3647
⌵	[Dual CPU] Intel Xeon Platinum 8270CL @ 2.70GHz	26	52,386	2,382	FCLGA3647
⌵	[Dual CPU] Intel Xeon Platinum 8273CL @ 2.20GHz	28	50,348	2,144	FCLGA3647
⌵	Intel Xeon Platinum 8275CL @ 3.00GHz	24	40,794	2,386	Unknown
⌵	[Dual CPU] Intel Xeon Platinum 8275CL @ 3.00GHz	24	66,812	2,375	Unknown
⌵	[Dual CPU] Intel Xeon Platinum 8276L @ 2.20GHz	28	60,188	2,427	Unknown
⌵	Intel Xeon Platinum 8280 @ 2.70GHz	28	32,781	2,029	FCLGA3647
⌵	[Dual CPU] Intel Xeon Platinum 8280 @ 2.70GHz	28	64,291	2,356	FCLGA3647
⌵	[Dual CPU] Intel Xeon Platinum 8336C	32	74,875	2,054	FCLGA4189
⌵	[Dual CPU] Intel Xeon Platinum 8338C @ 2.60GHz	32	81,817	2,439	FCLGA4189
⌵	Intel Xeon Platinum 8347C @ 2.10GHz	36	49,386	2,445	LGA4189
⌵	[Dual CPU] Intel Xeon Platinum 8352Y @ 2.20GHz	32	68,643	1,913	FCLGA4189
⌵	Intel Xeon Platinum 8358 @ 2.60GHz	32	54,416	2,382	FCLGA4189
⌵	[Dual CPU] Intel Xeon Platinum 8358 @ 2.60GHz	32	82,733	2,336	FCLGA4189
⌵	[Dual CPU] Intel Xeon Platinum 8358P @ 2.60GHz	32	82,052	2,378	FCLGA4189
⌵	Intel Xeon Platinum 8360Y @ 2.40GHz	36	54,078	2,489	FCLGA4189

	CPU Name	Cores	CPU Mark	Thread Mark	Socket
--	----------	-------	----------	-------------	--------

 CPU Benchmarks

▼

⌵	Intel Xeon Platinum 8368Q @ 2.60GHz	38	46,681	2,568	FCLGA4189
⌵	Intel Xeon Platinum 8375C @ 2.90GHz	32	55,705	2,479	FCLGA4189
⌵	[Dual CPU] Intel Xeon Platinum 8375C @ 2.90GHz	32	85,892	2,470	FCLGA4189
⌵	Intel Xeon Platinum 8380 @ 2.30GHz	40	62,318	2,385	FCLGA4189
⌵	[Dual CPU] Intel Xeon Platinum 8380 @ 2.30GHz	40	91,257	2,400	FCLGA4189
⌵	Intel Xeon Platinum 8454H	32	62,530	2,839	FCLGA4677
⌵	[Dual CPU] Intel Xeon Platinum 8458P	44	125,399	3,173	FCLGA4677
⌵	Intel Xeon Platinum 8461V	48	74,982	2,855	FCLGA4677
⌵	[Dual CPU] Intel Xeon Platinum 8462Y+	32	111,537	3,074	FCLGA4677
⌵	[Dual CPU] Intel Xeon Platinum 8468	48	126,838	3,156	FCLGA4677
⌵	Intel Xeon Platinum 8470 @2.00GHz	52	89,850	3,153	FCLGA4677
⌵	[Dual CPU] Intel Xeon Platinum 8479 @2.00GHz	28	24,087	2,453	FCLGA4677
⌵	[Dual CPU] Intel Xeon Platinum 8480+	56	131,668	3,164	FCLGA4677
⌵	Intel Xeon Platinum 8481C @ 2.70GHz	4	11,681	2,479	Unknown
⌵	[Dual CPU] Intel Xeon Platinum 8488C	48	127,207	3,096	Unknown
⌵	Intel Xeon Platinum 8571N	52	68,385	1,969	FCLGA4677
⌵	Intel Xeon Platinum P-8124 @ 3.00GHz	18	22,674	2,059	FCLGA3647
⌵	[Dual CPU] Intel Xeon Platinum P-8124 @ 3.00GHz	18	43,913	2,096	FCLGA3647
⌵	Intel Xeon Silver 4108 @ 1.80GHz	8	8,878	1,505	FCLGA3647
⌵	[Dual CPU] Intel Xeon Silver 4108 @ 1.80GHz	8	15,439	1,642	FCLGA3647
⌵	Intel Xeon Silver 4109T @ 2.00GHz	8	10,348	1,445	FCLGA3647
⌵	Intel Xeon Silver 4110 @ 2.10GHz	8	10,183	1,594	FCLGA3647
⌵	[Dual CPU] Intel Xeon Silver 4110 @ 2.10GHz	8	17,179	1,645	FCLGA3647
⌵	Intel Xeon Silver 4112 @ 2.60GHz	4	6,446	1,707	FCLGA3647
⌵	[Dual CPU] Intel Xeon Silver 4112 @ 2.60GHz	4	12,390	1,762	FCLGA3647
⌵	Intel Xeon Silver 4114 @ 2.20GHz	10	13,143	1,716	FCLGA3647
⌵	[Dual CPU] Intel Xeon Silver 4114 @ 2.20GHz	10	21,433	1,667	FCLGA3647
⌵	Intel Xeon Silver 4116 @ 2.10GHz	12	15,122	1,644	FCLGA3647
⌵	[Dual CPU] Intel Xeon Silver 4116 @ 2.10GHz	12	25,538	1,675	FCLGA3647
⌵	Intel Xeon Silver 4116T @ 2.10GHz	12	15,187	1,781	FCLGA3647
⌵	Intel Xeon Silver 4123 @ 3.00GHz	8	14,405	1,967	Unknown
⌵	Intel Xeon Silver 4208 @ 2.10GHz	8	11,371	1,773	FCLGA3647
⌵	[Dual CPU] Intel Xeon Silver 4208 @ 2.10GHz	8	19,074	1,766	FCLGA3647
⌵	Intel Xeon Silver 4209T @ 2.20GHz	8	11,080	1,693	FCLGA3647
⌵	Intel Xeon Silver 4210 @ 2.20GHz	10	13,480	1,715	FCLGA3647
⌵	[Dual CPU] Intel Xeon Silver 4210 @ 2.20GHz	10	23,438	1,805	FCLGA3647
⌵	Intel Xeon Silver 4210R @ 2.40GHz	10	15,046	1,790	FCLGA3647
⌵	[Dual CPU] Intel Xeon Silver 4210R @ 2.40GHz	10	22,543	1,811	FCLGA3647
⌵	Intel Xeon Silver 4214 @ 2.20GHz	12	16,190	1,769	FCLGA3647
⌵	[Dual CPU] Intel Xeon Silver 4214 @ 2.20GHz	12	26,054	1,786	FCLGA3647
⌵	Intel Xeon Silver 4214R @ 2.40GHz	12	18,342	1,968	FCLGA3647
⌵	[Dual CPU] Intel Xeon Silver 4214R @ 2.40GHz	12	29,243	1,992	FCLGA3647
⌵	Intel Xeon Silver 4214Y @ 2.20GHz	12	16,442	1,822	FCLGA3647
⌵	Intel Xeon Silver 4215 @ 2.50GHz	8	14,439	2,060	FCLGA3647
⌵	[Dual CPU] Intel Xeon Silver 4215 @ 2.50GHz	8	22,379	1,810	FCLGA3647
⌵	Intel Xeon Silver 4215R @ 3.20GHz	8	15,004	2,262	FCLGA3647
⌵	[Dual CPU] Intel Xeon Silver 4215R @ 3.20GHz	8	24,102	1,945	FCLGA3647
⌵	Intel Xeon Silver 4216 @ 2.10GHz	16	20,613	1,807	FCLGA3647
⌵	[Dual CPU] Intel Xeon Silver 4216 @ 2.10GHz	16	30,184	1,780	FCLGA3647
⌵	Intel Xeon Silver 4309Y @ 2.80GHz	8	19,100	2,420	FCLGA4189
⌵	[Dual CPU] Intel Xeon Silver 4309Y @ 2.80GHz	8	31,783	2,456	FCLGA4189

	CPU Name	Cores	CPU Mark	Thread Mark	Socket
--	----------	-------	----------	-------------	--------

 CPU Benchmarks

▼

⌵	[Dual CPU] Intel Xeon Silver 4310 @ 2.10GHz	12	33,582	1,925	FCLGA4189
⌵	Intel Xeon Silver 4310T @ 2.30GHz	10	20,973	2,288	FCLGA4189
⌵	Intel Xeon Silver 4314 @ 2.40GHz	16	29,346	2,238	FCLGA4189
⌵	[Dual CPU] Intel Xeon Silver 4314 @ 2.40GHz	16	45,686	2,204	FCLGA4189
⌵	Intel Xeon Silver 4316 @ 2.30GHz	20	31,341	1,928	FCLGA4189
⌵	[Dual CPU] Intel Xeon Silver 4316 @ 2.30GHz	20	53,687	2,150	FCLGA4189
⌵	Intel Xeon Silver 4410T	10	28,859	3,094	FCLGA4677
⌵	[Dual CPU] Intel Xeon Silver 4410T	10	49,016	3,013	FCLGA4677
⌵	Intel Xeon Silver 4410Y	12	23,971	2,308	FCLGA4677
⌵	[Dual CPU] Intel Xeon Silver 4410Y	12	49,077	3,147	FCLGA4677
⌵	Intel Xeon Silver 4416+	20	45,127	3,222	FCLGA4677
⌵	[Dual CPU] Intel Xeon Silver 4416+	20	64,909	2,676	FCLGA4677
⌵	Intel Xeon Silver 4510	12	34,052	3,421	FCLGA4677
⌵	[Dual CPU] Intel Xeon Silver 4514Y	16	49,792	2,235	FCLGA4677
⌵	Intel Xeon W-10855M @ 2.80GHz	6	12,734	2,779	FCBGA1440
⌵	Intel Xeon W-10885M @ 2.40GHz	8	15,709	2,760	FCBGA1440
⌵	Intel Xeon W-11155MLE @ 1.80GHz	4	8,502	1,862	FCBGA1787
⌵	Intel Xeon W-11555MLE @ 1.90GHz	6	12,591	2,542	FCBGA1787
⌵	Intel Xeon W-11555MRE @ 2.60GHz	6	17,484	3,201	FCBGA1787
⌵	Intel Xeon W-11855M @ 3.20GHz	6	18,158	3,257	FCBGA1787
⌵	Intel Xeon W-11865MLE @ 1.50GHz	8	15,958	2,808	FCBGA1787
⌵	Intel Xeon W-11865MRE @ 2.60GHz	8	23,702	3,310	FCBGA1787
⌵	Intel Xeon W-11955M @ 2.60GHz	8	22,624	3,294	FCBGA1787
⌵	Intel Xeon W-1250 @ 3.30GHz	6	13,675	2,848	FCLGA1200
⌵	Intel Xeon W-1250E @ 3.50GHz	6	12,212	2,588	FCLGA1200
⌵	Intel Xeon W-1250P @ 4.10GHz	6	14,324	2,986	FCLGA1200
⌵	Intel Xeon W-1270 @ 3.40GHz	8	17,641	3,026	FCLGA1200
⌵	Intel Xeon W-1270E @ 3.40GHz	8	18,635	2,990	FCLGA1200
⌵	Intel Xeon W-1270P @ 3.80GHz	8	18,553	3,023	FCLGA1200
⌵	Intel Xeon W-1270TE @ 2.00GHz	8	13,553	2,796	FCLGA1200
⌵	Intel Xeon W-1290 @ 3.20GHz	10	20,071	3,086	FCLGA1200
⌵	Intel Xeon W-1290E @ 3.50GHz	10	18,786	2,806	FCLGA1200
⌵	Intel Xeon W-1290P @ 3.70GHz	10	22,452	3,177	FCLGA1200
⌵	Intel Xeon W-1290T @ 1.90GHz	10	18,409	2,974	FCLGA1200
⌵	Intel Xeon W-1350 @ 3.30GHz	6	19,015	3,494	FCLGA1200
⌵	Intel Xeon W-1350P @ 4.00GHz	6	19,821	3,539	FCLGA1200
⌵	Intel Xeon W-1370 @ 2.90GHz	8	23,520	3,483	FCLGA1200
⌵	Intel Xeon W-1370P @ 3.60GHz	8	24,540	3,527	FCLGA1200
⌵	Intel Xeon W-1390 @ 2.80GHz	8	23,902	3,414	FCLGA1200
⌵	Intel Xeon W-1390P @ 3.50GHz	8	25,419	3,576	FCLGA1200
⌵	Intel Xeon W-2102 @ 2.90GHz	4	5,075	1,697	FCLGA2066
⌵	Intel Xeon W-2104 @ 3.20GHz	4	5,640	1,837	FCLGA2066
⌵	Intel Xeon W-2123 @ 3.60GHz	4	8,512	2,190	FCLGA2066
⌵	Intel Xeon W-2125 @ 4.00GHz	4	10,001	2,563	FCLGA2066
⌵	Intel Xeon W-2133 @ 3.60GHz	6	12,673	2,270	FCLGA2066
⌵	Intel Xeon W-2135 @ 3.70GHz	6	14,465	2,608	FCLGA2066
⌵	Intel Xeon W-2140B @ 3.20GHz	8	17,299	2,551	FCLGA2066
⌵	Intel Xeon W-2145 @ 3.70GHz	8	18,178	2,610	FCLGA2066
⌵	Intel Xeon W-2150B @ 3.00GHz	10	20,539	2,688	FCLGA2066
⌵	Intel Xeon W-2155 @ 3.30GHz	10	21,045	2,605	FCLGA2066
⌵	Intel Xeon W-2170B @ 2.50GHz	14	24,033	2,296	FCLGA-2066

	CPU Name	Cores	CPU Mark	Thread Mark	Socket
--	----------	-------	----------	-------------	--------

 CPU Benchmarks ▼

⌵	Intel Xeon W-2191B @ 2.30GHz	18	28,449	2,545	FCLGA2066
⌵	Intel Xeon W-2195 @ 2.30GHz	18	27,907	2,443	FCLGA2066
⌵	Intel Xeon W-2223 @ 3.60GHz	4	8,596	2,191	FCLGA2066
⌵	Intel Xeon W-2225 @ 4.10GHz	4	10,567	2,661	FCLGA2066
⌵	Intel Xeon W-2235 @ 3.80GHz	6	14,369	2,647	FCLGA2066
⌵	Intel Xeon W-2245 @ 3.90GHz	8	19,470	2,739	FCLGA2066
⌵	Intel Xeon W-2255 @ 3.70GHz	10	22,345	2,715	FCLGA2066
⌵	Intel Xeon W-2265 @ 3.50GHz	12	26,115	2,819	FCLGA2066
⌵	Intel Xeon W-2275 @ 3.30GHz	14	27,895	2,748	FCLGA2066
⌵	Intel Xeon W-2295 @ 3.00GHz	18	30,721	2,620	FCLGA2066
⌵	Intel Xeon W-3175X @ 3.10GHz	28	37,167	2,148	FCLGA3647
⌵	Intel Xeon W-3223 @ 3.50GHz	8	17,170	2,453	FCLGA3647
⌵	Intel Xeon W-3235 @ 3.30GHz	12	25,530	2,638	FCLGA3647
⌵	Intel Xeon W-3245 @ 3.20GHz	16	30,696	2,565	FCLGA3647
⌵	Intel Xeon W-3245M @ 3.20GHz	16	26,814	2,571	FCLGA3647
⌵	Intel Xeon W-3265 @ 2.70GHz	24	30,105	2,572	FCLGA3647
⌵	Intel Xeon W-3265M @ 2.70GHz	24	32,025	2,669	FCLGA3647
⌵	Intel Xeon W-3275 @ 2.50GHz	28	41,554	2,718	FCLGA3647
⌵	Intel Xeon W-3275M @ 2.50GHz	28	39,197	2,715	FCLGA3647
⌵	Intel Xeon W-3323 @ 3.50GHz	12	25,875	2,617	FCLGA4189
⌵	Intel Xeon W-3335 @ 3.40GHz	16	39,293	2,673	FCLGA4189
⌵	Intel Xeon W-3345 @ 3.00GHz	24	45,694	2,426	FCLGA4189
⌵	Intel Xeon W-3365 @ 2.70GHz	32	59,038	2,625	FCLGA4189
⌵	Intel Xeon W-3375 @ 2.50GHz	38	59,069	2,643	FCLGA4189
⌵	Intel Xeon w3-2423	6	16,259	2,885	FCLGA4677
⌵	Intel Xeon w3-2425	6	18,284	3,062	FCLGA4677
⌵	Intel Xeon w3-2435	8	26,859	3,451	FCLGA4677
⌵	Intel Xeon W3503 @ 2.40GHz	2	1,116	1,027	LGA1366
⌵	Intel Xeon W3505 @ 2.53GHz	2	1,161	1,106	LGA1366
⌵	Intel Xeon W3520 @ 2.67GHz	4	2,937	1,272	LGA1366
⌵	Intel Xeon W3530 @ 2.80GHz	4	3,067	1,339	LGA1366
⌵	Intel Xeon W3540 @ 2.93GHz	4	3,070	1,320	LGA1366
⌵	Intel Xeon W3550 @ 3.07GHz	4	3,209	1,408	LGA1366
⌵	Intel Xeon W3565 @ 3.20GHz	4	3,364	1,502	LGA1366
⌵	Intel Xeon W3570 @ 3.20GHz	4	3,185	1,458	LGA1366
⌵	Intel Xeon W3580 @ 3.33GHz	4	3,609	1,557	LGA1366
⌵	Intel Xeon W3670 @ 3.20GHz	6	6,435	1,498	LGA1366
⌵	Intel Xeon W3680 @ 3.33GHz	6	7,005	1,573	LGA1366
⌵	Intel Xeon W3690 @ 3.47GHz	6	7,231	1,615	LGA1366
⌵	Intel Xeon w5-2445	10	32,301	3,397	FCLGA4677
⌵	Intel Xeon w5-2455X	12	37,874	3,557	FCLGA4677
⌵	Intel Xeon w5-2465X	16	46,925	3,507	FCLGA4677
⌵	Intel Xeon w5-3423	12	29,024	3,047	FCLGA4677
⌵	Intel Xeon w5-3425	12	36,457	3,347	FCLGA4677
⌵	Intel Xeon w5-3435X	16	46,569	3,457	FCLGA4677
⌵	Intel Xeon W5580 @ 3.20GHz	4	3,368	1,499	LGA1366
⌵	[Dual CPU] Intel Xeon W5580 @ 3.20GHz	4	6,384	1,485	LGA1366
⌵	Intel Xeon W5590 @ 3.33GHz	4	3,342	1,564	LGA1366
⌵	[Dual CPU] Intel Xeon W5590 @ 3.33GHz	4	6,640	1,612	LGA1366
⌵	Intel Xeon w7-2475X	20	54,726	3,717	FCLGA4677
⌵	Intel Xeon w7-2495X	24	59,023	3,603	FCLGA4677

	CPU Name	Cores	CPU Mark	Thread Mark	Socket
--	----------	-------	----------	-------------	--------

 CPU Benchmarks ▼

⌵ Intel Xeon w7-3455	24	57,164	3,350	FCLGA4677
⌵ Intel Xeon w7-3465X	28	65,926	3,427	FCLGA4677
⌵ Intel Xeon w9-3475X	36	65,288	3,465	FCLGA4677
⌵ Intel Xeon w9-3495X	56	89,153	3,436	FCLGA4677
⌵ Intel Xeon X3210 @ 2.13GHz	4	1,293	816	LGA775
⌵ Intel Xeon X3220 @ 2.40GHz	4	1,973	926	LGA775
⌵ Intel Xeon X3230 @ 2.66GHz	4	2,052	1,091	LGA775
⌵ Intel Xeon X3320 @ 2.50GHz	4	1,986	1,097	LGA775
⌵ Intel Xeon X3323 @ 2.50GHz	4	1,837	1,059	LGA775
⌵ Intel Xeon X3330 @ 2.66GHz	4	2,111	1,152	LGA775
⌵ Intel Xeon X3350 @ 2.66GHz	4	2,263	1,158	LGA775
⌵ Intel Xeon X3353 @ 2.66GHz	4	2,229	1,173	LGA775
⌵ Intel Xeon X3360 @ 2.83GHz	4	2,398	1,237	LGA775
⌵ Intel Xeon X3363 @ 2.83GHz	4	2,358	1,240	LGA771
⌵ Intel Xeon X3370 @ 3.00GHz	4	2,465	1,253	LGA775
⌵ Intel Xeon X3380 @ 3.16GHz	4	2,568	1,357	LGA775
⌵ Intel Xeon X3430 @ 2.40GHz	4	2,286	1,031	LGA1156
⌵ Intel Xeon X3440 @ 2.53GHz	4	2,767	1,147	LGA1156
⌵ Intel Xeon X3450 @ 2.67GHz	4	2,853	1,221	LGA1156
⌵ Intel Xeon X3460 @ 2.80GHz	4	2,957	1,250	LGA1156
⌵ Intel Xeon X3470 @ 2.93GHz	4	3,258	1,399	LGA1156
⌵ Intel Xeon X3480 @ 3.07GHz	4	3,273	1,409	LGA1156
⌵ Intel Xeon X5260 @ 3.33GHz	2	1,238	1,406	LGA771
⌵ [Dual CPU] Intel Xeon X5260 @ 3.33GHz	2	2,389	NA	LGA771
⌵ Intel Xeon X5270 @ 3.50GHz	2	1,524	1,485	LGA771
⌵ Intel Xeon X5272 @ 3.40GHz	2	1,451	1,411	LGA771
⌵ Intel Xeon X5355 @ 2.66GHz	4	1,979	1,060	LGA771
⌵ [Dual CPU] Intel Xeon X5355 @ 2.66GHz	4	3,807	1,054	LGA771
⌵ Intel Xeon X5365 @ 3.00GHz	4	2,331	1,223	LGA771
⌵ [Dual CPU] Intel Xeon X5365 @ 3.00GHz	4	4,350	1,215	LGA771
⌵ Intel Xeon X5450 @ 3.00GHz	4	2,389	1,256	LGA771
⌵ [Dual CPU] Intel Xeon X5450 @ 3.00GHz	4	4,814	1,292	LGA771
⌵ Intel Xeon X5460 @ 3.16GHz	4	2,569	1,349	LGA771
⌵ [Dual CPU] Intel Xeon X5460 @ 3.16GHz	4	5,033	1,356	LGA771
⌵ Intel Xeon X5470 @ 3.33GHz	4	2,921	1,420	LGA771
⌵ [Dual CPU] Intel Xeon X5470 @ 3.33GHz	4	5,125	1,421	LGA771
⌵ Intel Xeon X5472 @ 3.00GHz	4	2,197	1,220	LGA771
⌵ [Dual CPU] Intel Xeon X5472 @ 3.00GHz	4	4,943	1,333	LGA771
⌵ Intel Xeon X5482 @ 3.20GHz	4	2,755	1,400	LGA771
⌵ [Dual CPU] Intel Xeon X5482 @ 3.20GHz	4	5,100	1,406	LGA771
⌵ Intel Xeon X5492 @ 3.40GHz	4	2,912	1,464	LGA771
⌵ [Dual CPU] Intel Xeon X5492 @ 3.40GHz	4	5,469	1,467	LGA771
⌵ Intel Xeon X5550 @ 2.67GHz	4	3,027	1,270	LGA1366
⌵ [Dual CPU] Intel Xeon X5550 @ 2.67GHz	4	5,625	1,310	LGA1366
⌵ Intel Xeon X5560 @ 2.80GHz	4	3,124	1,384	LGA1366
⌵ [Dual CPU] Intel Xeon X5560 @ 2.80GHz	4	5,774	1,389	LGA1366
⌵ Intel Xeon X5570 @ 2.93GHz	4	3,283	1,391	LGA1366
⌵ [Dual CPU] Intel Xeon X5570 @ 2.93GHz	4	6,241	1,445	LGA1366
⌵ Intel Xeon X5647 @ 2.93GHz	4	4,441	1,363	LGA1366
⌵ [Dual CPU] Intel Xeon X5647 @ 2.93GHz	4	8,369	1,418	LGA1366
⌵ Intel Xeon X5650 @ 2.67GHz	6	5,717	1,295	LGA1366

	CPU Name	Cores	CPU Mark	Thread Mark	Socket
--	----------	-------	----------	-------------	--------

 CPU Benchmarks 

⌵ MediaTek MT6757V	8	1,788	590	Unknown
⌵ Mediatek MT6761	4	1,166	531	Unknown
⌵ Mediatek MT6761V/CAB	4	1,056	554	Unknown
⌵ MediaTek MT6761V/WBB	4	771	479	Unknown
⌵ MediaTek MT6761V/WE	4	751	444	Unknown
⌵ Mediatek MT6762	8	1,799	526	Unknown
⌵ MediaTek MT6762G	8	1,223	492	Unknown
⌵ MediaTek MT6762V/CA	8	1,249	446	Unknown
⌵ MediaTek MT6762V/CB	8	1,599	525	Unknown
⌵ MediaTek MT6762V/CN	4	611	421	Unknown
⌵ MediaTek MT6762V/WA	8	1,470	485	Unknown
⌵ MediaTek MT6762V/WB	8	1,436	493	Unknown
⌵ MediaTek MT6762V/WD	8	1,569	484	Unknown
⌵ MediaTek MT6762V/WR	8	1,566	528	Unknown
⌵ MediaTek MT6763V/CE	8	2,130	1,104	Unknown
⌵ MediaTek MT6763V/V	8	1,579	547	Unknown
⌵ Mediatek MT6765	8	1,768	595	Unknown
⌵ MediaTek MT6765G	8	1,617	558	Unknown
⌵ Mediatek MT6765H	8	2,103	625	Unknown
⌵ MediaTek MT6765V/CA	8	1,814	615	Unknown
⌵ MediaTek MT6765V/CB	8	1,865	599	Unknown
⌵ Mediatek MT6765V/WB	8	1,742	602	Unknown
⌵ Mediatek MT6765V/XBA	8	1,587	590	Unknown
⌵ Mediatek MT6768	8	3,104	1,168	Unknown
⌵ Mediatek MT6768G	8	3,232	1,212	Unknown
⌵ MediaTek MT6768V/CA	8	2,320	1,054	Unknown
⌵ Mediatek MT6769	8	3,052	1,155	Unknown
⌵ Mediatek MT6769H	8	2,849	1,032	Unknown
⌵ MediaTek MT6769T	8	2,537	1,101	Unknown
⌵ MediaTek MT6769V/CB	8	2,406	1,121	Unknown
⌵ Mediatek MT6769V/CT	8	2,501	1,009	Unknown
⌵ MediaTek MT6769V/CU	8	2,698	1,088	Unknown
⌵ Mediatek MT6769V/CZ	8	2,918	1,083	Unknown
⌵ MediaTek MT6769V/WB	8	2,192	1,118	Unknown
⌵ MediaTek MT6769Z	8	2,538	1,095	Unknown
⌵ MediaTek MT6771V/C	8	2,666	891	Unknown
⌵ MediaTek MT6771V/CT	8	2,649	910	Unknown
⌵ MediaTek MT6771V/W	8	2,444	878	Unknown
⌵ MediaTek MT6771V/WM	8	2,225	805	Unknown
⌵ MediaTek MT6771V/WT	8	2,377	898	Unknown
⌵ Mediatek MT6779	8	3,388	1,047	Unknown
⌵ MediaTek MT6779V/CE	8	3,068	1,244	Unknown
⌵ MediaTek MT6779V/CU	8	2,622	1,173	Unknown
⌵ MediaTek MT6779V/CV	8	2,712	1,098	Unknown
⌵ Mediatek MT6781	8	3,770	1,287	Unknown
⌵ Mediatek MT6781V/CD	8	3,787	1,497	Unknown
⌵ Mediatek MT6781V/CDZAMB-H	8	4,172	1,492	Unknown
⌵ Mediatek MT6785	8	3,701	1,358	Unknown
⌵ MediaTek MT6785V/CC	8	3,380	1,248	Unknown
⌵ MediaTek MT6785V/CD	8	3,643	1,312	Unknown
⌵ Mediatek MT6789V/CD	8	4,287	1,510	Unknown

	CPU Name	Cores	CPU Mark	Thread Mark	Socket
--	----------	-------	----------	-------------	--------

 CPU Benchmarks 

⌵ MediaTek MT6797T	10	1,605	523	Unknown
⌵ MediaTek MT6797X	10	2,182	588	Unknown
⌵ Mediatek MT6833	8	3,990	1,363	Unknown
⌵ Mediatek MT6833G	8	4,430	1,119	Unknown
⌵ Mediatek MT6833GP	8	4,362	1,645	Unknown
⌵ Mediatek MT6833P	8	3,640	1,236	Unknown
⌵ Mediatek MT6833V/NZA	8	3,579	1,321	Unknown
⌵ Mediatek MT6833V/PNZA	8	4,167	1,517	Unknown
⌵ Mediatek MT6833V/ZA	8	4,316	1,461	Unknown
⌵ MediaTek MT6853T	8	3,425	1,473	Unknown
⌵ Mediatek MT6853V/NZA	8	4,068	1,210	Unknown
⌵ Mediatek MT6853V/TNZA	8	4,324	1,536	Unknown
⌵ MediaTek MT6873	8	4,087	1,322	Unknown
⌵ Mediatek MT6875	8	5,249	1,254	Unknown
⌵ Mediatek MT6877	8	5,038	2,035	Unknown
⌵ Mediatek MT6877V/TTZA	8	4,940	1,985	Unknown
⌵ Mediatek MT6877V/TZA	8	4,844	1,796	Unknown
⌵ Mediatek MT6877V/ZA	8	4,719	1,831	Unknown
⌵ Mediatek MT6879V/ZA	8	4,373	1,827	Unknown
⌵ Mediatek MT6879V_T/ZA	8	5,211	2,184	Unknown
⌵ Mediatek MT6883Z/CZA	8	6,413	1,761	Unknown
⌵ Mediatek MT6889	8	6,415	1,898	Unknown
⌵ Mediatek MT6891	8	5,412	1,369	Unknown
⌵ Mediatek MT6891Z/CZA	8	7,487	2,276	Unknown
⌵ Mediatek MT6891Z_Z/CZA	8	6,497	1,680	Unknown
⌵ Mediatek MT6893	8	6,342	2,099	Unknown
⌵ Mediatek MT6893Z_T/CZA	8	6,688	2,548	Unknown
⌵ MediaTek MT6895	8	7,615	2,281	Unknown
⌵ Mediatek MT6895Z/TCZA	8	6,794	2,283	Unknown
⌵ Mediatek MT6895Z_A/TCZA	8	7,686	2,308	Unknown
⌵ Mediatek MT6895Z_B/TCZA	8	7,135	2,210	Unknown
⌵ Mediatek MT6897	8	7,401	2,085	Unknown
⌵ MediaTek MT6983	8	6,603	2,268	Unknown
⌵ Mediatek MT6983W/CZA	8	9,136	3,238	Unknown
⌵ Mediatek MT6983Z/CZA	8	7,726	2,255	Unknown
⌵ Mediatek MT6989	8	10,669	2,308	Unknown
⌵ MediaTek MT8163	4	606	345	Unknown
⌵ MediaTek MT8166B	4	950	527	Unknown
⌵ MediaTek MT8167B	4	385	265	Unknown
⌵ MediaTek MT8168	4	1,029	492	Unknown
⌵ MediaTek MT8168A	4	712	448	Unknown
⌵ Mediatek MT8168B	4	784	501	Unknown
⌵ Mediatek MT8175B	4	592	446	Unknown
⌵ MediaTek MT8183	8	2,523	895	Unknown
⌵ Mediatek MT8365	4	1,274	575	Unknown
⌵ Mediatek MT8390AV/A	8	5,301	1,980	Unknown
⌵ Mediatek MT8696	4	740	542	Unknown
⌵ MediaTek MT8735B	4	418	225	Unknown
⌵ Mediatek MT8765WA	4	564	371	Unknown
⌵ Mediatek MT8766A	4	964	553	Unknown
⌵ Mediatek MT8766B	4	1,196	567	Unknown

	CPU Name	Cores	CPU Mark	Thread Mark	Socket
--	----------	-------	----------	-------------	--------

 CPU Benchmarks ▼

⌵ MediaTek MT8768CT	8	2,028	620	Unknown
⌵ Mediatek MT8768N	8	2,382	669	Unknown
⌵ MediaTek MT8768WA	8	1,688	537	Unknown
⌵ Mediatek MT8768WE	8	1,785	552	Unknown
⌵ MediaTek MT8768WT	8	1,994	623	Unknown
⌵ Mediatek MT8771V/PZA	8	4,414	1,425	Unknown
⌵ Mediatek MT8781V/CA	8	4,146	1,532	Unknown
⌵ Mediatek MT8781V/NA	8	4,406	1,545	Unknown
⌵ Mediatek MT8786V/CT	8	3,368	1,175	Unknown
⌵ Mediatek MT8786V/N	8	3,174	1,157	Unknown
⌵ Mediatek MT8788	8	3,358	942	Unknown
⌵ Mediatek MT8789	8	6,640	2,296	Unknown
⌵ Mediatek MT8789V/CT	8	3,946	1,477	Unknown
⌵ Mediatek MT8789V/T	8	4,293	1,475	Unknown
⌵ Mediatek MT8791V/TN	8	4,892	2,223	Unknown
⌵ Mediatek MT8797Z/CNZA	8	7,118	2,272	Unknown
⌵ Mediatek MT8798Z/CNZA	8	9,110	3,111	Unknown
⌵ Microsoft SQ1 @ 3.0 GHz	8	5,565	1,844	Unknown
⌵ Microsoft SQ2 @ 3.15 GHz	8	6,203	1,922	Unknown
⌵ Microsoft SQ3 @ 3.0 GHz	8	11,715	2,393	Unknown
⌵ Mobile AMD Athlon 2500+	1	241	365	Unknown
⌵ Mobile AMD Athlon 4 2400+	1	233	358	Unknown
⌵ Mobile AMD Athlon 64 3200+	1	326	400	Unknown
⌵ Mobile AMD Athlon 64 3400+	1	333	432	Unknown
⌵ Mobile AMD Athlon 64 3700+	1	356	485	Unknown
⌵ Mobile AMD Athlon 64 4000+	1	313	338	Unknown
⌵ Mobile AMD Athlon MP-M 1800+	1	173	262	Unknown
⌵ Mobile AMD Athlon MP-M 2400+	1	192	314	Unknown
⌵ Mobile AMD Athlon XP-M 1600+	1	169	274	Unknown
⌵ Mobile AMD Athlon XP-M 1800+	1	193	291	Socket A
⌵ Mobile AMD Athlon XP-M 2000+	1	196	301	Unknown
⌵ Mobile AMD Athlon XP-M 2200+	1	237	363	Unknown
⌵ Mobile AMD Athlon XP-M 2400+	1	225	355	Unknown
⌵ Mobile AMD Athlon XP-M 2500+	1	226	355	Unknown
⌵ Mobile AMD Athlon XP-M 2600+	1	241	375	Unknown
⌵ Mobile AMD Athlon XP-M 2800+	1	238	385	Unknown
⌵ Mobile AMD Athlon XP-M 3000+	1	238	365	Unknown
⌵ Mobile AMD Sempron 2100+	1	164	203	S1
⌵ Mobile AMD Sempron 2600+	1	256	316	Socket 754
⌵ Mobile AMD Sempron 2800+	1	237	299	Socket 754
⌵ Mobile AMD Sempron 3000+	1	269	350	Socket 754
⌵ Mobile AMD Sempron 3100+	1	277	359	Socket 754
⌵ Mobile AMD Sempron 3200+	1	245	525	S1
⌵ Mobile AMD Sempron 3300+	1	294	391	Socket 754
⌵ Mobile AMD Sempron 3400+	1	269	489	Socket S1 (S1g1)
⌵ Mobile AMD Sempron 3500+	1	259	535	S1
⌵ Mobile AMD Sempron 3600+	1	284	618	S1
⌵ Mobile AMD Sempron 3800+	1	335	735	S1
⌵ Mobile Intel Celeron 1.70GHz	1	118	254	Unknown
⌵ Mobile Intel Celeron 1.80GHz	1	121	280	PPGA478
⌵ Mobile Intel Celeron 1333MHz	1	183	248	Unknown

	CPU Name	Cores	CPU Mark	Thread Mark	Socket
--	----------	-------	----------	-------------	--------

 CPU Benchmarks ▼

⌵ Mobile Intel Celeron 2.20GHz	1	147	355	Unknown
⌵ Mobile Intel Celeron 2.40GHz	1	154	376	Unknown
⌵ Mobile Intel Pentium 4 - M 1.70GHz	1	121	297	Unknown
⌵ Mobile Intel Pentium 4 - M 1.80GHz	1	119	297	Unknown
⌵ Mobile Intel Pentium 4 - M 2.00GHz	1	138	345	Unknown
⌵ Mobile Intel Pentium 4 - M 2.20GHz	1	143	388	Unknown
⌵ Mobile Intel Pentium 4 - M 2.40GHz	1	139	317	Unknown
⌵ Mobile Intel Pentium 4 2.66GHz	1	182	425	PGA478
⌵ Mobile Intel Pentium 4 2.80GHz	1	205	397	PGA478
⌵ Mobile Intel Pentium 4 3.06GHz	1	220	423	PGA478
⌵ Mobile Intel Pentium 4 3.20GHz	1	232	468	PGA478
⌵ Mobile Intel Pentium 4 3.33GHz	1	344	552	Unknown
⌵ Mobile Intel Pentium III - M 1200MHz	1	146	185	BGA2, microPGA2
⌵ Mobile Intel Pentium III - M 933MHz	1	130	177	BGA2, microPGA2
⌵ mocha	4	1,125	722	Unknown
⌵ Montage Jintide C4215R	8	14,672	2,134	Unknown
⌵ Montage Jintide C5318Y	16	22,237	1,801	Unknown
⌵ msm8960dt	2	306	324	Unknown
⌵ MT3561S	4	723	335	Unknown
⌵ MT5893	4	702	641	Unknown
⌵ MT6592	8	521	211	Unknown
⌵ MT6592T	8	1,056	354	Unknown
⌵ MT6735M	4	308	190	Unknown
⌵ MT6735P	4	371	222	Unknown
⌵ MT6737H	8	530	322	Unknown
⌵ MT6738	8	692	430	Unknown
⌵ MT6739CH	4	533	305	Unknown
⌵ MT6739WM	4	338	236	Unknown
⌵ MT6750V/C	8	1,416	406	Unknown
⌵ MT6750V/CS	8	955	384	Unknown
⌵ MT6750V/DN	8	1,271	437	Unknown
⌵ MT6750V/W	8	845	342	Unknown
⌵ MT6750V/WS	8	934	383	Unknown
⌵ MT6752	8	1,728	486	Unknown
⌵ MT6752M	8	1,735	398	Unknown
⌵ MT6755	8	1,278	536	Unknown
⌵ MT6755BM	8	1,070	520	Unknown
⌵ MT6755M	8	1,229	501	Unknown
⌵ MT6755V/BM	8	1,219	520	Unknown
⌵ MT6755V/C	8	1,554	409	Unknown
⌵ MT6755V/W	8	1,608	555	Unknown
⌵ MT6755V/WM	8	1,090	361	Unknown
⌵ MT6755V/WS	8	1,389	538	Unknown
⌵ MT6757W	8	1,941	606	Unknown
⌵ MT6757WD	8	1,771	632	Unknown
⌵ MT6757WH	8	1,161	419	Unknown
⌵ MT6761V/CAB	4	801	515	Unknown
⌵ MT6761V/CBB	4	910	522	Unknown
⌵ MT6761V/CD	4	784	488	Unknown
⌵ MT6761V/WAB	4	816	487	Unknown
⌵ MT6761V/WD	4	580	430	Unknown

	CPU Name	Cores	CPU Mark	Thread Mark	Socket
--	----------	-------	----------	-------------	--------

 CPU Benchmarks 

⇄ mt6762m	4	538	350	Unknown
⇄ MT6762V/CR	8	1,194	451	Unknown
⇄ MT6763V/B	8	1,544	552	Unknown
⇄ MT6763V/CT	8	1,794	443	Unknown
⇄ MT6763V/WT	8	1,375	624	Unknown
⇄ MT6765	8	1,825	615	Unknown
⇄ MT6765H	8	2,132	639	Unknown
⇄ MT6765V/WA	8	1,778	616	Unknown
⇄ MT6765V/WB	8	1,891	613	Unknown
⇄ MT6768G	8	2,838	1,172	Unknown
⇄ MT6769H	8	2,696	1,054	Unknown
⇄ MT6769V	8	2,229	1,060	Unknown
⇄ MT6769V/CT	8	2,477	1,061	Unknown
⇄ MT6769V/CZ	8	2,766	1,109	Unknown
⇄ MT6771V/CL	8	3,079	924	Unknown
⇄ MT6771V/WL	8	2,299	886	Unknown
⇄ mt6779	8	2,251	674	Unknown
⇄ MT6781	8	3,875	1,356	Unknown
⇄ MT6781V/CD	8	3,969	1,477	Unknown
⇄ MT6785	8	3,555	1,321	Unknown
⇄ MT6795	8	1,290	461	Unknown
⇄ MT6795M	8	968	377	Unknown
⇄ MT6795MM	8	618	567	Unknown
⇄ MT6797D	10	758	326	Unknown
⇄ MT6797M	10	2,061	879	Unknown
⇄ MT6833	8	3,784	1,390	Unknown
⇄ MT6833GP	8	3,238	1,425	Unknown
⇄ MT6833P	8	4,158	1,377	Unknown
⇄ MT6833V/NZA	8	3,641	1,419	Unknown
⇄ MT6833V/PNZA	8	4,164	1,522	Unknown
⇄ MT6833V/ZA	8	4,101	1,461	Unknown
⇄ MT6853V/NZA	8	3,330	1,258	Unknown
⇄ MT6853V/TNZA	8	3,616	1,532	Unknown
⇄ MT6853V/ZA	8	3,505	1,247	Unknown
⇄ MT6875	8	4,393	1,187	Unknown
⇄ MT6877T	8	4,548	1,641	Unknown
⇄ MT6877V/TTZA	8	5,253	2,152	Unknown
⇄ MT6877V/TZA	8	4,871	1,871	Unknown
⇄ MT6877V/ZA	8	4,787	1,954	Unknown
⇄ MT6883Z/CZA	8	5,665	1,694	Unknown
⇄ MT6889Z/CZA	8	4,504	1,798	Unknown
⇄ MT6891	8	5,817	1,764	Unknown
⇄ MT6891Z/CZA	8	6,025	1,668	Unknown
⇄ MT6893	8	5,102	1,902	Unknown
⇄ MT6893Z/CZA	8	6,467	2,158	Unknown
⇄ MT6893Z_A/CZA	8	6,043	2,339	Unknown
⇄ MT6893Z_B/CZA	8	6,371	1,901	Unknown
⇄ MT6893Z_C/CZA	8	6,139	1,767	Unknown
⇄ MT6893Z_D/CZA	8	5,701	2,262	Unknown
⇄ MT6893Z_Z/CZA	8	6,485	2,046	Unknown
⇄ MT6969T	8	2,228	1,125	Unknown

	CPU Name	Cores	CPU Mark	Thread Mark	Socket
--	----------	-------	----------	-------------	--------

 CPU Benchmarks

▼

⌵ MT8161A	4	818	344	Unknown
⌵ MT8161AA	4	857	419	Unknown
⌵ MT8161P	4	508	261	Unknown
⌵ MT8165	4	943	498	Unknown
⌵ MT8167A	4	478	285	Unknown
⌵ MT8167D	4	517	318	Unknown
⌵ MT8168B	4	1,045	537	Unknown
⌵ MT8168M	4	868	486	Unknown
⌵ MT8169A	6	1,962	661	Unknown
⌵ MT8173	4	804	597	Unknown
⌵ MT8176	6	1,406	1,033	Unknown
⌵ MT8186	8	4,046	1,488	Unknown
⌵ MT8188JV/A	8	5,155	1,872	Unknown
⌵ MT8195AV/ZA	8	5,735	1,840	Unknown
⌵ MT8365	4	889	489	Unknown
⌵ MT8395AV/ZA	8	2,410	1,200	Unknown
⌵ MT8667	8	3,230	1,160	Unknown
⌵ MT8696	4	738	535	Unknown
⌵ MT8732T	4	1,081	399	Unknown
⌵ MT8735	4	495	299	Unknown
⌵ MT8735A	4	731	333	Unknown
⌵ MT8735M	4	388	244	Unknown
⌵ MT8735P	4	572	242	Unknown
⌵ MT8735T	4	704	356	Unknown
⌵ MT8765WA	4	557	337	Unknown
⌵ MT8765WB	4	419	249	Unknown
⌵ MT8766A	4	956	467	Unknown
⌵ MT8766B	4	827	511	Unknown
⌵ MT8768WB	4	1,074	480	Unknown
⌵ MT8768WD	8	1,122	448	Unknown
⌵ MT8768WE	8	1,323	518	Unknown
⌵ MT8771V/PZA	8	4,723	1,700	Unknown
⌵ MT8783	8	1,039	353	Unknown
⌵ MT8786V/CA	8	3,137	1,160	Unknown
⌵ MT8786V/N	8	2,992	1,165	Unknown
⌵ MT8788	8	2,756	859	Unknown
⌵ MT8789V/CT	8	4,119	1,441	Unknown
⌵ MT8789V/T	8	4,104	1,466	Unknown
⌵ MT8797Z/CNZA	8	6,550	1,799	Unknown
⌵ MT9950	4	845	653	Unknown
⌵ MTK6757	8	1,158	709	Unknown
⌵ MTK8257	8	842	404	Unknown
⌵ Nvidia Tegra T132	2	1,224	1,051	Unknown
⌵ Nvidia Tegra T210	4	1,635	722	Unknown
⌵ nxp IMX8MQ	4	803	389	Unknown
⌵ Odin based on Qualcomm Technologies, Inc SM8350	8	6,456	1,751	Unknown
⌵ P22	8	1,908	537	Unknown
⌵ Pentium Dual-Core E6000 @ 3.46GHz	2	1,472	1,542	Unknown
⌵ Pentium Dual-Core T4200 @ 2.00GHz	2	775	824	Unknown
⌵ Pentium Dual-Core T4300 @ 2.10GHz	2	901	883	Unknown
⌵ Pentium Dual-Core T4500 @ 2.30GHz	2	932	915	Unknown

	CPU Name	Cores	CPU Mark	Thread Mark	Socket
--	----------	-------	----------	-------------	--------

 CPU Benchmarks 

⌵ QCT APQ8064 DEB	4	453	278	Unknown
⌵ QCT APQ8064 FLO	4	553	311	Unknown
⌵ QCT APQ8064 MAKO	4	399	254	Unknown
⌵ QCT APQ8064 MTP	4	389	330	Unknown
⌵ QTI MSM8937	8	2,142	606	Unknown
⌵ QTI QCM2290	4	875	532	Unknown
⌵ QTI QCM4290	8	2,512	798	Unknown
⌵ QTI QCM5430	6	4,006	1,910	Unknown
⌵ QTI QCS8550	8	10,369	3,332	Unknown
⌵ QTI SDM439	8	1,568	556	Unknown
⌵ QTI SDM450	8	1,693	552	Unknown
⌵ QTI SDM660	8	2,693	939	Unknown
⌵ QTI SG8175P	8	6,713	2,140	Unknown
⌵ QTI SM4350	8	3,689	1,460	Unknown
⌵ QTI SM4375	8	3,958	1,792	Unknown
⌵ QTI SM4450	8	3,901	1,642	Unknown
⌵ QTI SM611	8	3,180	999	Unknown
⌵ QTI SM6115	8	2,887	940	Unknown
⌵ QTI SM6125	8	2,871	963	Unknown
⌵ QTI SM6150	8	3,317	1,333	Unknown
⌵ QTI SM6225	8	3,544	1,172	Unknown
⌵ QTI SM6350	8	4,152	1,694	Unknown
⌵ QTI SM6375	8	4,166	1,865	Unknown
⌵ QTI SM6450	8	5,575	1,889	Unknown
⌵ QTI SM7125	8	3,863	1,559	Unknown
⌵ QTI SM7150	8	3,767	1,443	Unknown
⌵ QTI SM7225	8	4,337	1,826	Unknown
⌵ QTI SM7250	8	4,304	1,892	Unknown
⌵ QTI SM7325	8	5,936	1,967	Unknown
⌵ QTI SM7350	8	5,499	1,877	Unknown
⌵ QTI SM7435	8	5,752	1,490	Unknown
⌵ QTI SM7450	8	5,509	1,866	Unknown
⌵ QTI SM7475	8	7,504	2,004	Unknown
⌵ QTI SM7550	8	6,706	2,137	Unknown
⌵ QTI SM8150	8	5,316	1,849	Unknown
⌵ QTI SM8250	8	6,551	2,241	Unknown
⌵ QTI SM8350	8	6,553	2,305	Unknown
⌵ QTI SM8450	8	6,384	2,433	Unknown
⌵ QTI SM8475	8	7,317	2,426	Unknown
⌵ QTI SM8550	8	9,144	2,920	Unknown
⌵ QTI SM8635	8	6,419	1,494	Unknown
⌵ QTI SM8650	8	11,608	3,022	Unknown
⌵ Qualcomm	8	1,354	358	Unknown
⌵ Qualcomm APQ 8084 (Flattened Device Tree)	4	683	439	Unknown
⌵ Qualcomm APQ8026	4	332	224	Unknown
⌵ Qualcomm APQ8084	4	603	357	Unknown
⌵ Qualcomm MSM 8939 HUAWEI KIW-L21	8	1,088	351	Unknown
⌵ Qualcomm MSM 8939 HUAWEI KIW-L24	8	1,065	344	Unknown
⌵ Qualcomm MSM 8939 HUAWEI TEXAS-A1	8	1,085	383	Unknown
⌵ Qualcomm MSM 8974 HAMMERHEAD (Flattened Device Tre	4	566	219	Unknown
⌵ Qualcomm MSM8212	4	378	247	Unknown

	CPU Name	Cores	CPU Mark	Thread Mark	Socket
--	----------	-------	----------	-------------	--------

 CPU Benchmarks

▼

⌵	Qualcomm MSM8228	4	332	214	Unknown
⌵	Qualcomm MSM8626	4	294	185	Unknown
⌵	Qualcomm MSM8916	4	424	314	Unknown
⌵	Qualcomm MSM8917	4	656	369	Unknown
⌵	Qualcomm MSM8926	4	300	190	Unknown
⌵	Qualcomm MSM8928	4	367	226	Unknown
⌵	Qualcomm MSM8937	8	1,043	350	Unknown
⌵	Qualcomm MSM8939	8	1,180	415	Unknown
⌵	Qualcomm MSM8953	8	1,589	486	Unknown
⌵	Qualcomm MSM8974	4	724	431	Unknown
⌵	Qualcomm MSM8974PRO-AA	4	672	390	Unknown
⌵	Qualcomm MSM8974PRO-AB	4	686	371	Unknown
⌵	Qualcomm MSM8974PRO-AC	4	648	383	Unknown
⌵	Qualcomm MSM8992	6	1,255	431	Unknown
⌵	Qualcomm MSM8994	8	785	412	Unknown
⌵	Qualcomm MSM8996	4	1,424	734	Unknown
⌵	Qualcomm MSM8996PRO-AB	4	1,658	944	Unknown
⌵	Qualcomm MSM8998	8	3,467	1,065	Unknown
⌵	Qualcomm SC7180P	8	4,558	1,852	Unknown
⌵	Qualcomm SDM439	8	2,195	613	Unknown
⌵	Qualcomm SDM450	8	2,855	838	Unknown
⌵	Qualcomm SDM630	8	2,388	636	Unknown
⌵	Qualcomm SDM660	8	2,719	830	Unknown
⌵	Qualcomm SDM670	8	3,221	1,142	Unknown
⌵	Qualcomm SDM845	8	4,357	1,438	Unknown
⌵	Qualcomm SM4250	8	2,598	801	Unknown
⌵	Qualcomm SM4350	8	3,562	1,445	Unknown
⌵	Qualcomm SM6115	8	3,004	933	Unknown
⌵	Qualcomm SM6125	8	2,916	992	Unknown
⌵	Qualcomm SM6150	8	3,722	1,298	Unknown
⌵	Qualcomm SM7125	8	3,712	1,513	Unknown
⌵	Qualcomm SM7150	8	4,212	1,598	Unknown
⌵	Qualcomm SM7250	8	3,869	1,574	Unknown
⌵	Qualcomm SM7325	8	6,067	2,020	Unknown
⌵	Qualcomm SM8150	8	5,661	1,802	Unknown
⌵	Qualcomm SM8250	8	6,728	2,449	Unknown
⌵	Qualcomm SM8350	8	6,547	2,173	Unknown
⌵	Qualcomm Snapdragon 810	8	1,316	667	Unknown
⌵	Qualcomm Technologies, Inc	8	3,863	1,467	Unknown
⌵	Qualcomm Technologies, Inc 450	8	1,978	459	Unknown
⌵	Qualcomm Technologies, Inc APQ8009	4	335	206	Unknown
⌵	Qualcomm Technologies, Inc APQ8016	4	404	247	Unknown
⌵	Qualcomm Technologies, Inc APQ8017	4	530	329	Unknown
⌵	Qualcomm Technologies, Inc APQ8053	8	2,149	567	Unknown
⌵	Qualcomm Technologies, Inc APQ8076	8	1,673	585	Unknown
⌵	Qualcomm Technologies, Inc APQ8094	8	1,564	552	Unknown
⌵	Qualcomm Technologies, Inc APQ8096	4	1,708	1,039	Unknown
⌵	Qualcomm Technologies, Inc APQ8096pro	4	730	435	Unknown
⌵	Qualcomm Technologies, Inc ATOLL-AB	8	3,472	1,589	Unknown
⌵	Qualcomm Technologies, Inc BENGAL	8	2,438	883	Unknown
⌵	Qualcomm Technologies, Inc BENGAL-IOT	8	1,912	727	Unknown

	CPU Name	Cores	CPU Mark	Thread Mark	Socket
--	----------	-------	----------	-------------	--------

 CPU Benchmarks

▼

⌵	Qualcomm Technologies, Inc BENGALP-IOT	8	3,127	968	Unknown
⌵	Qualcomm Technologies, Inc KHAJE	8	3,405	1,149	Unknown
⌵	Qualcomm Technologies, Inc KONA	8	5,661	2,336	Unknown
⌵	Qualcomm Technologies, Inc KONA-IOT	8	6,282	2,510	Unknown
⌵	Qualcomm Technologies, Inc LAGOON	8	3,399	1,638	Unknown
⌵	Qualcomm Technologies, Inc LITO	8	3,328	1,568	Unknown
⌵	Qualcomm Technologies, Inc MSM8216	4	292	155	Unknown
⌵	Qualcomm Technologies, Inc MSM8909	4	286	188	Unknown
⌵	Qualcomm Technologies, Inc MSM8916	4	400	250	Unknown
⌵	Qualcomm Technologies, Inc MSM8917	4	522	310	Unknown
⌵	Qualcomm Technologies, Inc MSM8920	4	471	290	Unknown
⌵	Qualcomm Technologies, Inc MSM8929	8	560	252	Unknown
⌵	Qualcomm Technologies, Inc MSM8937	8	1,084	377	Unknown
⌵	Qualcomm Technologies, Inc MSM8939	8	959	352	Unknown
⌵	Qualcomm Technologies, Inc MSM8952	8	904	364	Unknown
⌵	Qualcomm Technologies, Inc MSM8953	8	1,808	530	Unknown
⌵	Qualcomm Technologies, Inc MSM8956	6	1,480	737	Unknown
⌵	Qualcomm Technologies, Inc MSM8976	8	1,775	715	Unknown
⌵	Qualcomm Technologies, Inc MSM8976SG	8	2,057	746	Unknown
⌵	Qualcomm Technologies, Inc MSM8992	6	873	566	Unknown
⌵	Qualcomm Technologies, Inc MSM8994	8	1,019	524	Unknown
⌵	Qualcomm Technologies, Inc MSM8996	4	1,421	860	Unknown
⌵	Qualcomm Technologies, Inc MSM8996pro	4	1,560	808	Unknown
⌵	Qualcomm Technologies, Inc MSM8998	8	2,808	1,046	Unknown
⌵	Qualcomm Technologies, Inc QCM2150	4	409	295	Unknown
⌵	Qualcomm Technologies, Inc QCM6125	8	2,775	979	Unknown
⌵	Qualcomm Technologies, Inc QCS610	8	1,949	1,407	Unknown
⌵	Qualcomm Technologies, Inc QM215	4	454	308	Unknown
⌵	Qualcomm Technologies, Inc SA8195P	8	6,554	1,741	Unknown
⌵	Qualcomm Technologies, Inc SCUBAI IOT	4	759	532	Unknown
⌵	Qualcomm Technologies, Inc SCUBAPI IOT	4	1,123	522	Unknown
⌵	Qualcomm Technologies, Inc SDA429W	4	715	516	Unknown
⌵	Qualcomm Technologies, Inc SDA450	8	1,518	469	Unknown
⌵	Qualcomm Technologies, Inc SDA660	8	2,836	988	Unknown
⌵	Qualcomm Technologies, Inc SDM429	4	1,001	546	Unknown
⌵	Qualcomm Technologies, Inc SDM439	8	1,472	516	Unknown
⌵	Qualcomm Technologies, Inc SDM450	8	1,337	428	Unknown
⌵	Qualcomm Technologies, Inc SDM460	8	2,041	743	Unknown
⌵	Qualcomm Technologies, Inc SDM630	8	1,911	608	Unknown
⌵	Qualcomm Technologies, Inc SDM632	8	2,090	771	Unknown
⌵	Qualcomm Technologies, Inc SDM636	8	2,169	817	Unknown
⌵	Qualcomm Technologies, Inc SDM660	8	2,424	964	Unknown
⌵	Qualcomm Technologies, Inc SDM662	8	2,237	938	Unknown
⌵	Qualcomm Technologies, Inc SDM665	8	2,375	898	Unknown
⌵	Qualcomm Technologies, Inc SDM670	8	2,541	1,097	Unknown
⌵	Qualcomm Technologies, Inc SDM710	8	2,680	1,177	Unknown
⌵	Qualcomm Technologies, Inc SDM712	8	2,550	1,213	Unknown
⌵	Qualcomm Technologies, Inc SDM720G	8	3,285	1,620	Unknown
⌵	Qualcomm Technologies, Inc SDM730G AIE	8	3,410	1,487	Unknown
⌵	Qualcomm Technologies, Inc SDM750G	8	4,350	1,869	Unknown
⌵	Qualcomm Technologies, Inc SDM765G 5G	8	3,425	1,638	Unknown

	CPU Name	Cores	CPU Mark	Thread Mark	Socket
--	----------	-------	----------	-------------	--------

 CPU Benchmarks ▼

⌵	Qualcomm Technologies, Inc SDM845	8	3,355	1,345	Unknown
⌵	Qualcomm Technologies, Inc SDMMAGPIE	8	3,158	1,435	Unknown
⌵	Qualcomm Technologies, Inc SDMMAGPIEP	8	3,523	1,523	Unknown
⌵	Qualcomm Technologies, Inc SM4250	8	2,120	733	Unknown
⌵	Qualcomm Technologies, Inc SM4350	8	3,087	1,348	Unknown
⌵	Qualcomm Technologies, Inc SM6125	8	2,231	876	Unknown
⌵	Qualcomm Technologies, Inc SM6150	8	2,919	1,282	Unknown
⌵	Qualcomm Technologies, Inc SM6225	8	2,692	1,067	Unknown
⌵	Qualcomm Technologies, Inc SM6375	8	4,266	1,889	Unknown
⌵	Qualcomm Technologies, Inc SM7125	8	3,361	1,580	Unknown
⌵	Qualcomm Technologies, Inc SM7150	8	3,263	1,415	Unknown
⌵	Qualcomm Technologies, Inc SM7225	8	3,390	1,768	Unknown
⌵	Qualcomm Technologies, Inc SM7250	8	3,459	1,557	Unknown
⌵	Qualcomm Technologies, Inc SM7325	8	6,431	2,170	Unknown
⌵	Qualcomm Technologies, Inc SM8150	8	4,587	1,775	Unknown
⌵	Qualcomm Technologies, Inc SM8150_Plus	8	4,201	1,535	Unknown
⌵	Qualcomm Technologies, Inc SM8150P	8	4,495	1,914	Unknown
⌵	Qualcomm Technologies, Inc SM8250	8	5,852	2,243	Unknown
⌵	Qualcomm Technologies, Inc SM8250_AC	8	6,416	2,621	Unknown
⌵	Qualcomm Technologies, Inc SM8350	8	6,117	2,163	Unknown
⌵	Qualcomm Technologies, Inc SM8350AC	8	6,588	2,758	Unknown
⌵	Qualcomm Technologies, Inc TRINKET	8	2,445	901	Unknown
⌵	Qualcomm Technologies, Inc TRINKET-IOT	8	3,230	966	Unknown
⌵	Qualcomm Technologies, Inc. MSM8940-PMI8940 MTP	8	1,426	404	Unknown
⌵	redwood based Qualcomm Technologies, Inc. SM7325	8	6,448	2,150	Unknown
⌵	Renoir based on Qualcomm Technologies, Inc SM7350	8	4,869	1,815	Unknown
⌵	RK30board	4	198	226	Unknown
⌵	rk3566	4	595	460	Unknown
⌵	ROC-RK3568-PC HDMI (Android)	4	1,197	551	Unknown
⌵	Rockchip (Device Tree)	4	656	478	Unknown
⌵	Rockchip RK	8	1,246	654	Unknown
⌵	Rockchip RK3229	4	244	165	Unknown
⌵	Rockchip RK3288	4	708	766	Unknown
⌵	Rockchip RK3288 (Flattened Device Tree)	4	508	403	Unknown
⌵	Rockchip RK3326	4	420	262	Unknown
⌵	Rockchip rk3326 863 rkisp1 board	4	399	334	Unknown
⌵	Rockchip rk3326 evb board	4	463	335	Unknown
⌵	Rockchip RK3328	4	319	204	Unknown
⌵	Rockchip RK3328 box liantong avb	4	491	239	Unknown
⌵	Rockchip RK3368	8	827	329	Unknown
⌵	Rockchip RK3399	8	2,925	979	Unknown
⌵	Rockchip RK3399 Board (Android)	6	1,456	810	Unknown
⌵	Rockchip RK3399 EVB IND LPDDR4 Board lvds (Android)	6	1,862	832	Unknown
⌵	Rockchip RK3399 Excavator Board edp avb (Android)	6	1,143	847	Unknown
⌵	Rockchip RK3528 DEMO4 DDR4 V10 Board	4	888	435	Unknown
⌵	Rockchip RK3562	4	1,083	527	Unknown
⌵	Rockchip RK3566	4	1,006	527	Unknown

	CPU Name	Cores	CPU Mark	Thread Mark	Socket
--	----------	-------	----------	-------------	--------

 CPU Benchmarks

▼

▼	Board				
⌵	Rockchip RK3566 EVB1 DDR4 V10 Board	4	751	466	Unknown
⌵	Rockchip RK3566 EVB2 LP4X V10 Board	4	958	491	Unknown
⌵	Rockchip RK3566 EVB3 DDR3 V10 Board	4	994	498	Unknown
⌵	Rockchip RK3566 RK817 TABLET LP4X Board	4	1,010	492	Unknown
⌵	Rockchip RK3566 RK817 TABLET RKG11 LP4 Board	8	686	314	Unknown
⌵	Rockchip RK3566 RK817 ZIDOO TABLET LP4X Board	4	795	508	Unknown
⌵	Rockchip RK3568 EVB1 DDR4 V10 Board	4	1,064	491	Unknown
⌵	Rockchip RK3568 EVB2 LP4X V10 Board	4	895	518	Unknown
⌵	Rockchip RK3568 EVB7 DDR4 V10 Board	4	1,106	508	Unknown
⌵	Rockchip RK3588	8	4,515	1,479	Unknown
⌵	rockchip,rk3328	4	761	356	Unknown
⌵	rockchip,rk3368	8	870	347	Unknown
⌵	Samsung "Exynos 9610"	8	3,168	1,012	Unknown
⌵	Samsung A04S EUR OPEN REV03C board based on EXYNOS	8	2,452	688	Unknown
⌵	Samsung A13 EUR OPEN REV02B board based on EXYNOS8	8	1,230	470	Unknown
⌵	Samsung A13 USA SINGLE REV02B board based on EXYNO	8	1,528	459	Unknown
⌵	Samsung Exynos	8	2,423	868	Unknown
⌵	Samsung Exynos 2100	8	5,461	2,014	Unknown
⌵	Samsung Exynos 7420	8	1,836	781	Unknown
⌵	Samsung Exynos 7570	4	457	304	Unknown
⌵	Samsung Exynos 7580	8	878	308	Unknown
⌵	Samsung Exynos 7870	8	1,019	336	Unknown
⌵	Samsung Exynos 7880	8	1,780	468	Unknown
⌵	Samsung Exynos 7884	8	1,554	652	Unknown
⌵	Samsung Exynos 7885	8	1,838	867	Unknown
⌵	Samsung Exynos 7904	8	1,820	753	Unknown
⌵	Samsung Exynos 850	8	2,062	591	Unknown
⌵	Samsung Exynos 8890	8	2,590	930	Unknown
⌵	Samsung Exynos 8895	8	3,137	990	Unknown
⌵	Samsung Exynos 9610	8	2,251	955	Unknown
⌵	Samsung Exynos 9611	8	2,556	989	Unknown
⌵	Samsung Exynos 980	8	4,637	1,833	Unknown
⌵	Samsung Exynos 9810	8	3,750	1,307	Unknown
⌵	Samsung Exynos 9820	8	3,905	1,657	Unknown
⌵	Samsung Exynos 9825	8	3,826	1,611	Unknown
⌵	Samsung Exynos 990	8	6,229	1,844	Unknown
⌵	Samsung EXYNOS5420	4	693	465	Unknown
⌵	Samsung EXYNOS5430	8	1,380	595	Unknown
⌵	Samsung EXYNOS5433	8	1,177	517	Unknown
⌵	SAMSUNG Exynos7420	8	2,036	717	Unknown
⌵	SAMSUNG Exynos7580	8	889	268	Unknown
⌵	Samsung Exynos7870	8	2,093	507	Unknown
⌵	samsung exynos7885	8	2,489	1,012	Unknown
⌵	Samsung GrandPrimePlus LTE CIS rev04 board based o	4	312	213	Unknown
⌵	Samsung GrandPrimePlus LTE LTN DTV rev04 board bas	4	599	336	Unknown

	CPU Name	Cores	CPU Mark	Thread Mark	Socket
--	----------	-------	----------	-------------	--------

 CPU Benchmarks 

 board ba					
  Samsung J7 Max LTE SWA board based on MT6757V/WL	8	928	282	Unknown	
  SAMSUNG JF	4	537	328	Unknown	
  Samsung M13 EUR OPEN REV02 board based on EXYNOS85	8	1,425	516	Unknown	
  Samsung M13 SWA INS 00 board based on EXYNOS850	8	1,269	492	Unknown	
  Samsung s5e8535	8	4,468	1,981	Unknown	
  Samsung s5e8825	8	4,574	1,951	Unknown	
  Samsung s5e8835	8	6,026	2,023	Unknown	
  Samsung s5e8845	8	6,948	2,334	Unknown	
  Samsung s5e9925	8	6,627	2,181	Unknown	
  Samsung s5e9945	10	10,482	2,764	Unknown	
  SAMSUNG SERRANO	2	239	330	Unknown	
  Samsung Technologies, Inc Exynos E1080	8	4,846	2,029	Unknown	
  SM6375	8	4,441	1,956	Unknown	
  SM7325	8	6,230	2,141	Unknown	
  SM8325	8	5,629	1,945	Unknown	
  SM8350	8	6,131	2,446	Unknown	
  SM8450	8	4,896	1,278	Unknown	
  SMDK4x12	8	3,006	1,271	Unknown	
  Snapdragon 435	8	1,050	345	Unknown	
  Snapdragon 662	8	2,431	908	Unknown	
  Snapdragon 7325	8	5,561	2,026	Unknown	
  Snapdragon 7c @ 1.96 GHz	8	3,712	1,519	Unknown	
  Snapdragon 7c @ 2.40 GHz	8	3,367	1,215	Unknown	
  Snapdragon 7c Gen 2 @ 2.55 GHz	8	3,831	1,483	Unknown	
  Snapdragon 8 Gen2 Mobile Platform for Galaxy	8	9,362	3,093	Unknown	
  Snapdragon 835	8	2,211	1,035	Unknown	
  Snapdragon 8350	8	4,599	2,482	Unknown	
  Snapdragon 845 @ 2.8 GHz	8	3,446	1,349	Unknown	
  Snapdragon 850 @ 2.96 GHz	8	3,326	1,424	Unknown	
  Snapdragon 855 @ 2.84 GHz	8	5,547	1,556	Unknown	
  Snapdragon 860 @ 2.96 GHz	8	5,291	1,545	Unknown	
  Snapdragon 8c @ 2.46 GHz	8	5,230	1,544	Unknown	
  Snapdragon 8cx @ 2.84 GHz	8	4,806	1,708	Unknown	
  Snapdragon 8cx Gen 2 @ 3.0 GHz	8	6,770	1,759	Unknown	
  Snapdragon 8cx Gen 2 @ 3.15 GHz	8	6,614	1,966	Unknown	
  Snapdragon 8cx Gen 3 @ 3.0 GHz	8	11,847	2,442	Unknown	
  Sony Mobile fusion3	4	428	234	Unknown	
  Spreadtrum SC7731e	4	310	211	Unknown	
  Spreadtrum SC9832E	4	525	293	Unknown	
  Spreadtrum SC9853I-IA	8	748	467	Unknown	
  Spreadtrum SC9863A	8	1,419	458	Unknown	
  Spreadtrum SC9863A Board	8	1,671	519	Unknown	
  Spreadtrum T310	4	1,569	1,185	Unknown	
  Spreadtrum T603	8	1,759	538	Unknown	
  Spreadtrum T606	8	2,771	966	Unknown	
  Spreadtrum T610	8	2,684	1,112	Unknown	
  Spreadtrum T612	8	3,121	1,107	Unknown	
  Spreadtrum T616	8	3,003	1,078	Unknown	

	CPU Name	Cores	CPU Mark	Thread Mark	Socket
--	----------	-------	----------	-------------	--------

 CPU Benchmarks 

⌵ Spreadtrum T760	8	4,440	1,530	Unknown
⌵ Spreadtrum T820	8	6,044	1,858	Unknown
⌵ Star based on Qualcomm Technologies, Inc SM8350	8	5,241	1,962	Unknown
⌵ sun50iw1p1	4	559	280	Unknown
⌵ sun50iw6	4	511	367	Unknown
⌵ sun8iw11p1	4	335	243	Unknown
⌵ Synaptics VS640	4	862	550	Unknown
⌵ T606	8	2,824	989	Unknown
⌵ T610-Unisoc	8	2,531	1,067	Unknown
⌵ T610S-Unisoc	8	2,781	1,191	Unknown
⌵ T618	8	2,760	1,178	Unknown
⌵ T700-Unisoc	8	2,357	1,001	Unknown
⌵ taoyao based Qualcomm Technologies, Inc. Yupik IDP	8	6,359	1,818	Unknown
⌵ Thor	6	839	387	Unknown
⌵ tn8	4	1,024	628	Unknown
⌵ UGOOS UT8 Board	4	894	543	Unknown
⌵ UIS7862A	8	2,557	1,062	Unknown
⌵ Unisoc SC7731e	4	336	240	Unknown
⌵ Unisoc SC9832e	4	498	316	Unknown
⌵ Unisoc SC9863a	8	1,425	485	Unknown
⌵ Unisoc SC9863A1	8	1,399	455	Unknown
⌵ Unisoc T310	4	1,417	1,097	Unknown
⌵ Unisoc T606	8	2,663	988	Unknown
⌵ Unisoc T610	8	2,819	1,073	Unknown
⌵ Unisoc T612	8	2,632	1,061	Unknown
⌵ Unisoc T616	8	3,152	1,189	Unknown
⌵ Unisoc T618	8	2,547	1,163	Unknown
⌵ Unisoc T700	8	2,579	1,065	Unknown
⌵ Unisoc UIS8581A	8	1,704	507	Unknown
⌵ Unisoc UIS8581E	8	1,279	498	Unknown
⌵ Unisoc ums312	4	972	1,078	Unknown
⌵ Unisoc ums512	8	2,603	1,113	Unknown
⌵ Unisoc ums9230	8	2,318	914	Unknown
⌵ Unisoc ums9230H	8	2,924	1,086	Unknown
⌵ Unisoc ums9230T	8	2,846	1,084	Unknown
⌵ UNIVERSAL3475	4	301	194	Unknown
⌵ vendor Kirin710	8	2,796	950	Unknown
⌵ vendor Kirin810	8	4,264	1,558	Unknown
⌵ vendor Kirin820	8	5,044	1,692	Unknown
⌵ vendor Kirin9000	8	6,914	2,592	Unknown
⌵ vendor Kirin9000E	8	7,141	2,687	Unknown
⌵ vendor Kirin970	8	3,073	907	Unknown
⌵ vendor Kirin980	8	5,306	1,733	Unknown
⌵ vendor Kirin985	8	5,481	1,852	Unknown
⌵ vendor Kirin990	8	6,100	2,008	Unknown
⌵ Venus based on Qualcomm Technologies, Inc SM8350	8	5,398	2,158	Unknown
⌵ VIA C7-D 1800MHz	1	150	147	BGA400
⌵ VIA C7-M 1200MHz	1	112	93	Unknown
⌵ VIA C7-M 1600MHz	1	116	124	BGA400

	CPU Name	Cores	CPU Mark	Thread Mark	Socket
--	----------	-------	----------	-------------	--------

⌵ VIA Eden 1000MHz	1	80	83	NanoBGA2
⌵ VIA Eden 1200MHz	1	93	97	NanoBGA2
⌵ VIA Eden C1050@1.06GHz	1	263	283	Unknown
⌵ VIA Eden X2 U4200 @ 1.0+ GHz	2	327	293	Unknown
⌵ VIA Eden X4 C4250 @ 1.2+GHz	4	904	482	Unknown
⌵ VIA Esther 1000MHz	1	95	82	Unknown
⌵ VIA Esther 1500MHz	1	135	112	Unknown
⌵ VIA Nano L2007@1600MHz	1	238	273	BGA400
⌵ VIA Nano L2100@1800MHz	1	279	182	BGA400
⌵ VIA Nano L2207@1600MHz	1	165	191	BGA400
⌵ VIA Nano U2250 (1.6GHz Capable)	1	187	256	BGA400
⌵ VIA Nano U2250@1300+MHz	1	179	156	BGA400
⌵ VIA Nano U2500@1200MHz	1	199	184	BGA400
⌵ VIA Nano U3500@1000MHz	1	184	286	BGA400
⌵ VIA Nano X2 U4025 @ 1.2 GHz	2	400	298	BGA400
⌵ VIA Nehemiah	1	101	75	Unknown
⌵ VIA QuadCore C4650@2.0GHz	4	1,352	559	Unknown
⌵ VIA QuadCore L4700 @ 1.2+ GHz	4	773	355	Unknown
⌵ VIA QuadCore U4650 @ 1.0+ GHz	4	666	296	Unknown
⌵ Vili based on Qualcomm Technologies, Inc SM8350	8	5,299	1,598	Unknown
⌵ Virtual @ 2.00GHz	4	3,273	1,314	Unknown
⌵ Virtual @ 2.40GHz	8	3,112	1,003	Unknown
⌵ Virtual @ 2.41GHz	8	3,188	1,017	Unknown
⌵ Virtual @ 2.55GHz	8	2,370	926	Unknown
⌵ Virtual @ 2.74GHz	8	2,248	673	Unknown
⌵ Virtual @ 2.99GHz	8	5,555	1,247	Unknown
⌵ Virtual @ 3.14GHz	8	3,799	1,090	Unknown
⌵ Z3-6540M@2.1GHz	4	1,599	788	Unknown
⌵ ZHAOXIN KaiXian KX-6640MA@2.2+GHz	4	1,561	733	Unknown
⌵ ZHAOXIN KaiXian KX-U6580@2.5GHz	8	3,227	745	Unknown
⌵ ZHAOXIN KaiXian KX-U6780@2.7GHz	8	3,693	851	Unknown
⌵ ZHAOXIN KaiXian KX-U6780A@2.7GHz	8	3,879	792	Unknown
⌵ ZHAOXIN KaiXian ZX-C+ C4700@2.0GHz	4	1,547	556	Unknown
⌵ ZHAOXIN KaiXian ZX-D D4600@2.0GHz	4	1,492	602	Unknown
⌵ 天玑900	8	4,259	1,567	Unknown

- Notes:**
- ¹ Price is obtained from our affiliates. '*' after the price denotes the last seen price for products that are no longer available.
 - ² CPU Value is calculated by taking CPU Mark / Price.
 - ³ Single Thread Value is calculated by taking Single Thread CPU Mark / Price.
 - ⁴ Power Performance is calculated by taking CPU Mark / TDP.
 - ⁵ Test Date is the date of our first benchmark submission.

<u>Software</u>	<u>Hardware</u>	<u>Benchmarks</u>	<u>About Us</u>	<u>Services</u>	<u>International</u>
> BurnInTest	> USB3.0 Loopback Plugs	> CPU Benchmarks	> Company	Store	Disclaimer
> PerformanceTest		> Video Card Benchmarks	> Contact Us	Support	Refunds
> OSForensics	> USB2.0 Loopback Plugs	> Hard Drive Benchmarks	> The Press Room	Forums	Privacy
> MemTest86	> PCIe Test Cards	> RAM Benchmarks			Social
> WirelessMon	> USB Power Delivery Tester	> PC Systems Benchmarks			Twitter YouTube
> Management Console	> Serial and Parallel Loopback Plugs	> Software Marketshare			
> Zoom Search Engine	> USB Short Circuit Testers	> Database Benchmarks			
> Free Software		> Android Benchmarks			
		> iOS Benchmarks			
		> Internet Bandwidth			